# GALLEON
1966

Digitized by the Internet Archive
in 2010 with funding from
Lyrasis Members and Sloan Foundation

http://www.archive.org/details/galleon1966palm

# GOLDEN

1966

## Contents


Introduction ..... 2
Administration ..... 9
Students ..... 33
Social Greeks ..... 71
Organizations ..... 87
Sports ..... 123
Campus Life ..... 133
Advertisers ..... 153

Change is imminent and incessant; nothing stands unchanged. Those things that improve are preserved and continue to change as the need arises. All else is cast aside and forgotten.

The tree that fails to grow is smothered by larger trees; the seed that develops properly becomes a tree and thus partakes in the forest.

Such is life, and no different is Palm Beach Junior College. It too must grow and function to meet the increasing demands of an ever-changing society.

Wasted fields are being replaced by modern buildings constructed to meet the need for increased study space.

An immense new library will house the record of yesterday's ideas and dreams, while new classrooms and study facilities will provide a place for the inspiration and birth of tomorrow's dreams and realities.

New athletic courses and activties, an enlarged gymnasium, and a doubled student activity center will provide space for non-academic activity, while an ever-revised and enlarged curriculum will meet the need for intellectual expression.

LM BEA

The demand for change falls also upon the individual student. Childish fancy must succumb to meditation and serious study; limited opinions must surrender to careful objective observation; adolescence must yield to adulthood.

NOKM

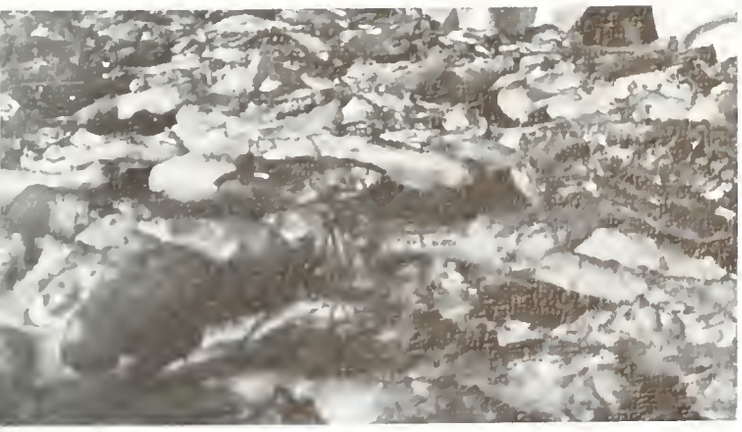

# NOMINATION

DR. H. C. MANOR

The 1965-66 school year undoubtedly has been one of physical growth for Palm Beach Junior College. This physical expansion will provide us with the urgently needed facilities to support the excellent programs developed by our academic departments.

It is imperative that the total program of the College be characterized by its expanding cultural and intellectual role on campus and in our community. A number of the activities and events that portray our effort in this direction are pictured in this Annual.

This has been a rewarding year in student activities, in spite of the many problems presented by the construction program now under way on campus.

I hope that each year in your future will be as rewarding as these years have been at Palm Beach Junior College.

Harold C. Manor

Harold C. Manor, *President*

Palm Beach Junior College

PAUL J. GLYNN, Dean of Student Personnel

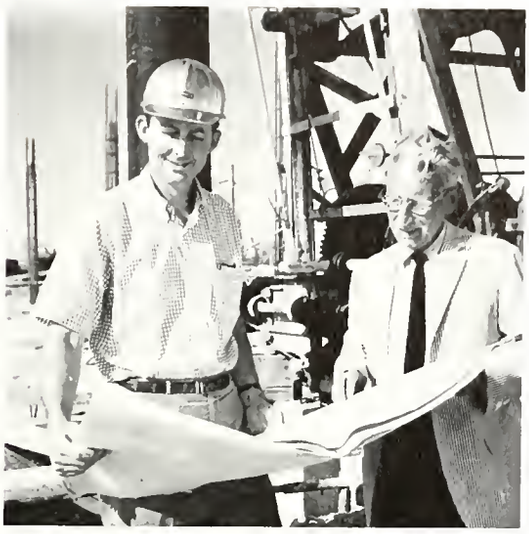

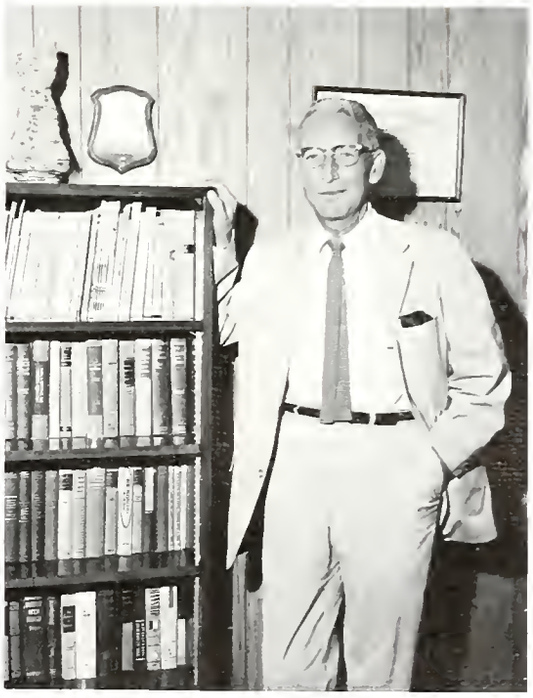

PAUL W. ALLISON, Dean of Special Studies

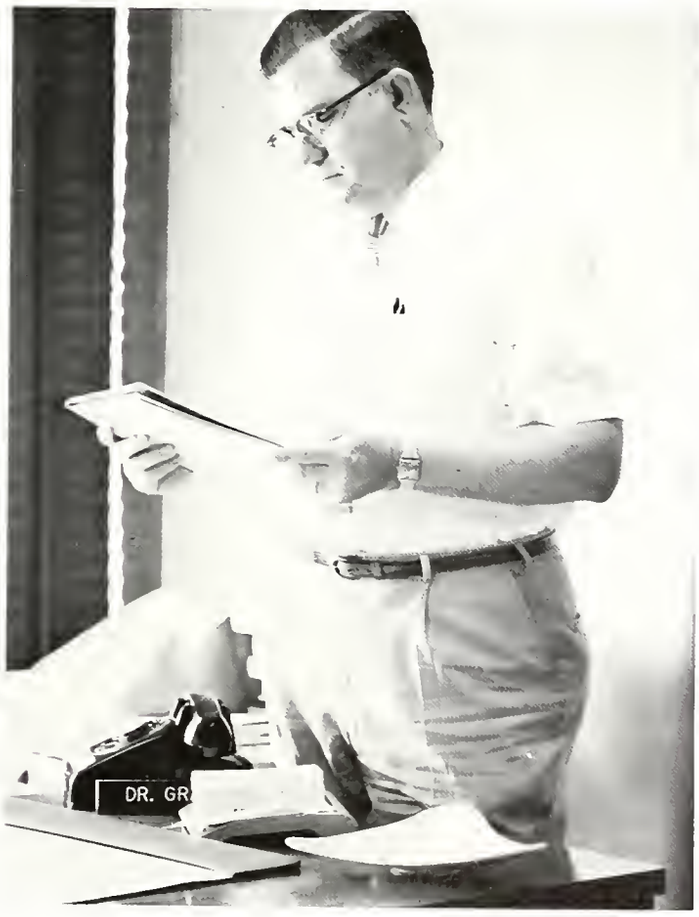


PAUL W. GRAHAM, Dean of Instruction

ELIZABETH Y. DAVEY,
Dean of Women

CHARLES A. ATWELL,
Dean of Men

Controller J. BARRY ROGERS and GEORGE TATE, Assistant Director of Services.

Director of Services, JAMES BAUGHER.

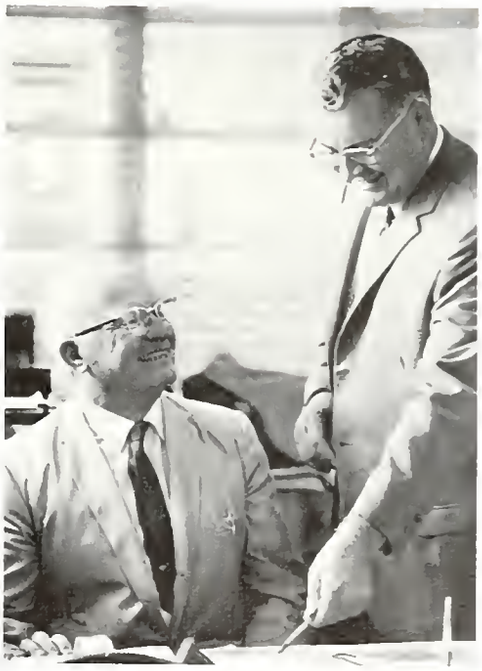

ELBERT E. BISHOP, Registrar, and Assistant Registrar, LAURENCE H. MAYFIELD.

# Counselors

MARY JO BROYLES

PAUL W. BUTLER

DONALD W. COOK

ROBERT E. FUERST

LEON B. WARNER

# Art

JAMES R. DUKE
DR. JAMES B. MILES
JOSEPHINE GRAY
DONALD C. PENNY

JAMES C. HOUSER, JR.*

# Music

FLORENCE C. ADAMS
OTIS P. HARVEY
DARYL H. ALBEE
SEYMOUR PRYWELLER
DR. DONALD Q. BUTTERWORTH
LETHA MADGE ROYCE*

*Department Chairman

PATRICIA A. ARCHIBALD
DANIEL P. CAYLOR, JR.
HOWARD BAKER
CRAIG A. GATHMAN*

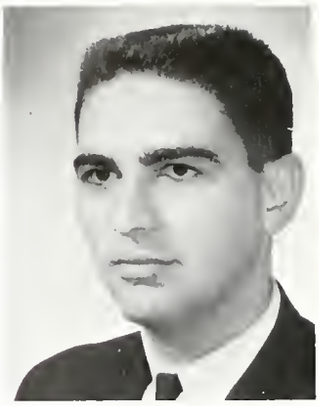

RICHARD H. GROSS

# Biology

FRED J. HOLLING, JR.
WILHELMINA J. PETRILLO
GLEN A. MARSTELLER
HAROLD D. SAMMONS, JR.

ELIZABETH A. TEGIACCHI

MARTHA A. AMBROSIO
ROBERT L. BATSON*
ELEANOR R. DIXON

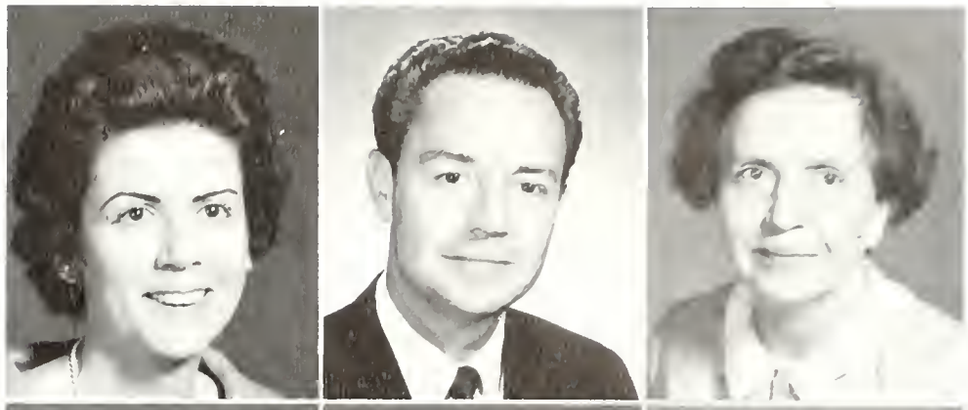

WALTER A. FRANKLIN
CHARLES G. GRAHAM
ESTHER C. HOLT

ROBERT C. HOLZMAN
DR. CHARLES M. HUMMET
ROSEANNE KALIL

O'NEILL K. KANE
THELMA L. OKERSTROM

# Business

WALTER ROYAL
DALE WASHBURN

# Communications

VINCENT P. BETZ
ROSE BIANCAROSA

CANIE B. BRIDWELL
ELEANOR L. BRITTEN

DONALD H. BUSSELLE
DR. LEE E. BUTTERFIELD
FREDERICK M. COGGIN

OLGA CONNELLY
JOSHUA CRANE
WATSON B. DUNCAN III*

EDITH FAYE EASTERLING
JOSEPH H. GOFFI
WALKER A. GRAHAM

EARL B. HUBER
GORDON J. KRAMER
FRANK LEAHY

DOROTHY LEGGITT
ALFRED LEMAIRE
CHARLES R. McCREIGHT

P. WILLIAM McDANIEL
DOROTHY M. PEED
EMMA J. PHILLIPS

JOHN W. PLATT, JR.
SALLIE R. TAYLOR
MEACHAM TOMASELLO

# Chemistry

KENNETH E. ACKERMAN

JACK C. FAYSSOUX, JR.

CLYDE P. FERGUSON*

L. V. LEMMERMAN

JOSEPH M. LESKO

# Dental Hygiene

EDITH M. CASERTA
MARGARET GALBRAITH

DR. THEODORE B. ENGLE*
JOAN GARDENER

BARBARA R. LANCASTER
MARJORIE A. TOOMATH

JUNE V. PRAY
CARLIENE WITMAN

# Engineering Technical

LEON F. AUSTIN

ROBERT L. BOOK

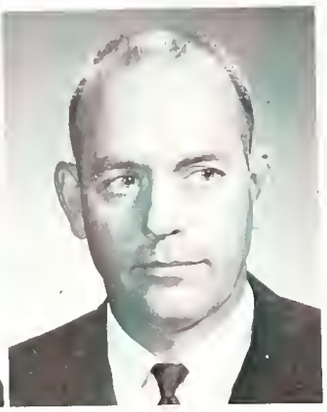

CHARLES CONNELL

JAMES A. COOPER

LEONARD HINCKLEY

JENNINGS B. RADER

DON C. WHITMER*

ROY E. BELL
L. RAYBORN DAUGHERTY

ELISABETH ERLING*
EDITH HALL

# Home Economics
# Health
# Physical Education

MARILYN JANE LEAF
HARRIS D. McGIRT

DR. WILLIAM M. STOKES
JAMES W. TANNER

# Mathematics and Physics

RUBY L. BULLOCK

DR. REUBEN S. EBERT

MARJORIE M. ESSER

WILLIAM B. GALBRAITH

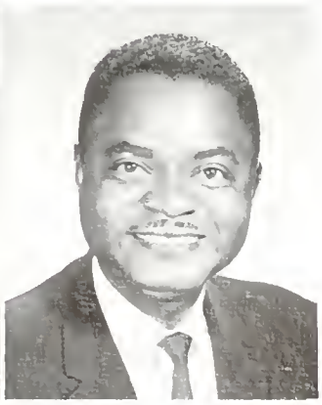

DANIEL W. HENDRIX

WILLIAM D. KELLEY

CARLTON A. LANE*
EDWARD PRICE
A. C. RAMOS

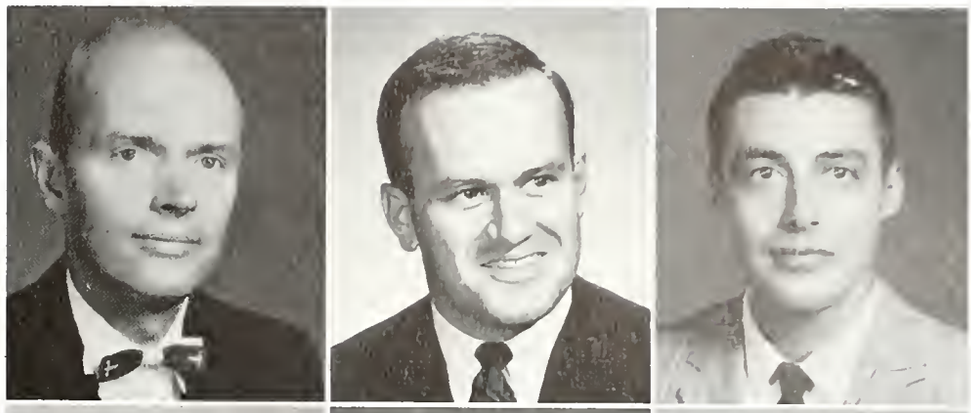

MARCIA C. SAILE
MILDRED M. SCHILD
ROBERT G. SHAWS

RAYMOND SWEET
RICHARD TRAVIS
RUTH WING

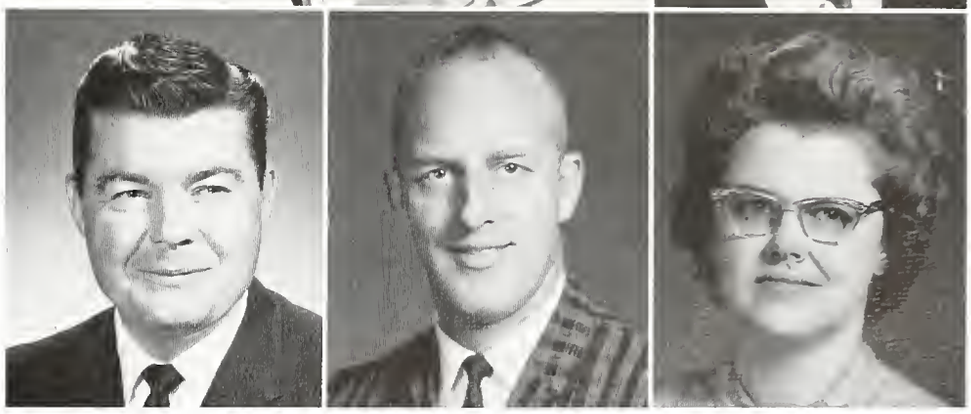

# Nursing

C. CATHARINE MACKENZIE

BETTY ANN MORGAN

ANTOINETTE NUNZIATO

LILLIAN M. SMILEY*

CHARLENE WERNLUND

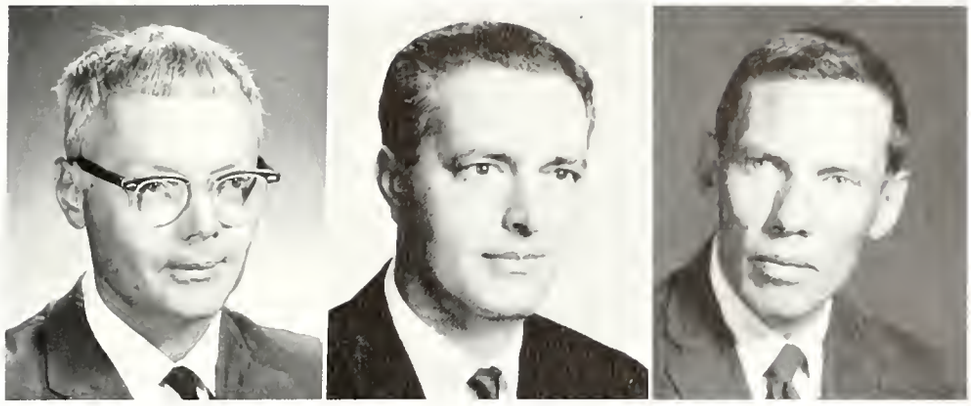

FLOYD O. BECHERER, JR.
DR. SAMUEL BOTTOSTO*
H. PAYGE DAMPIER

# Social Science

DR. SIDNEY H. DAVIES
RALPH M. EDMONDS
DAVID FORSHAY

ARNOLD M. FREEDMAN
DR. HOMER R. GREENE III
ELEANOR J. MYATT

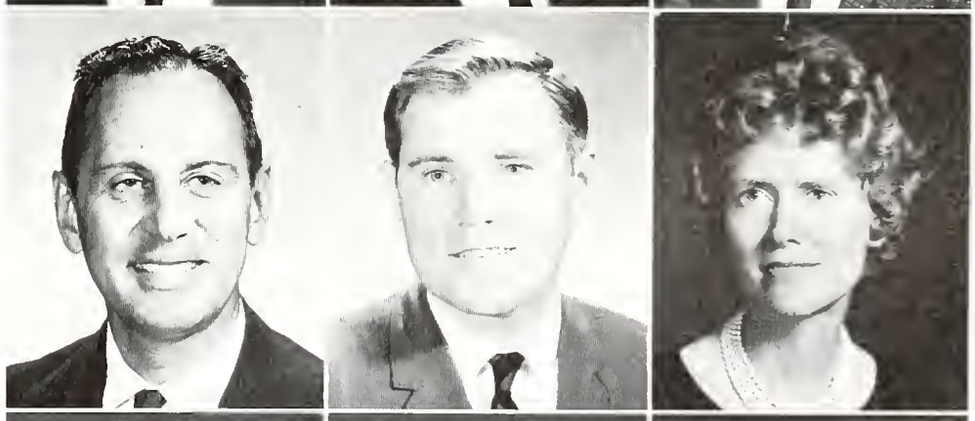

JOSEPH O. PAYNE
CHARLES SUTHERLAND, JR.
WILTON TUCKER

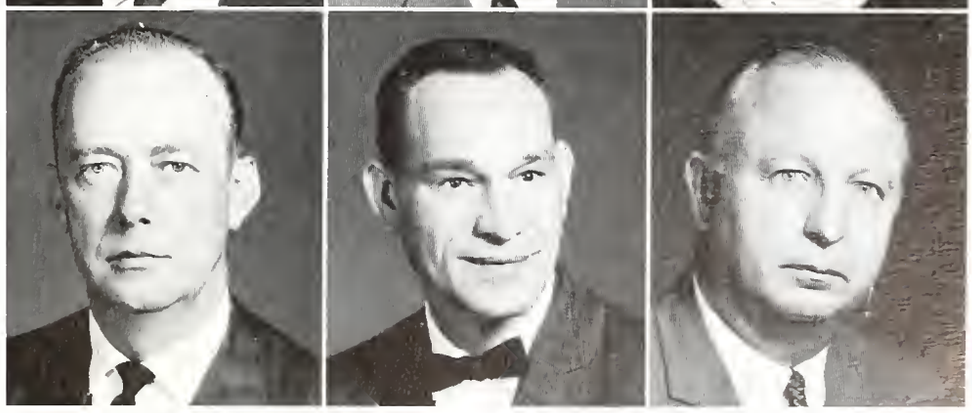

BERNICE M. BALLARD
SALLY A. BARROWS
RUTH BROFFT

# Staff

JOYCE BURGER
META K. CAMPBELL
JOYCE CATES

NAOMI Z. DAVIS
EVELYN DOWER
MARY FORBES

SUE F. FRAZIER
BONNIE I. GRIFFIN
EDNA M. HARDY

LOIS KASKEY
MARILYN HOSTETTER
JONATHAN KOONTZ

VIRGINIA LEWIS
NANCY LOGAN
SONIA M. MATTSON

ELIZABETH NOBIS
ALICE PERRY
LORETTA TAYLOR

WILMA WEIGEL
MYRTLE D. WHITTAKER
CORINNE WULF

# Library

MARGARET M. BROWN

RUTH W. DOOLEY

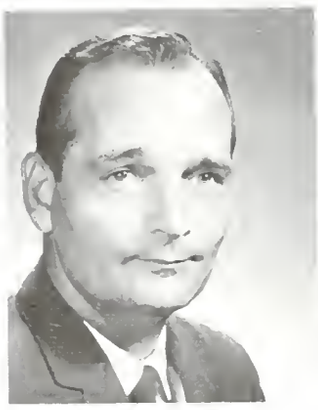

WILEY C. DOUGLASS

JAY G. MOOERS

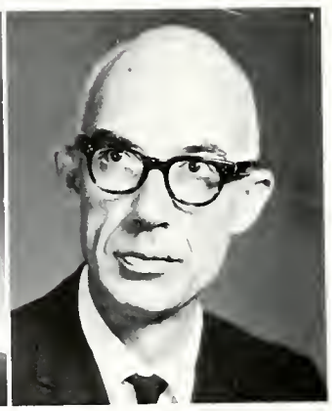

BENJAMIN I. ROBERTS

# STUDENTS

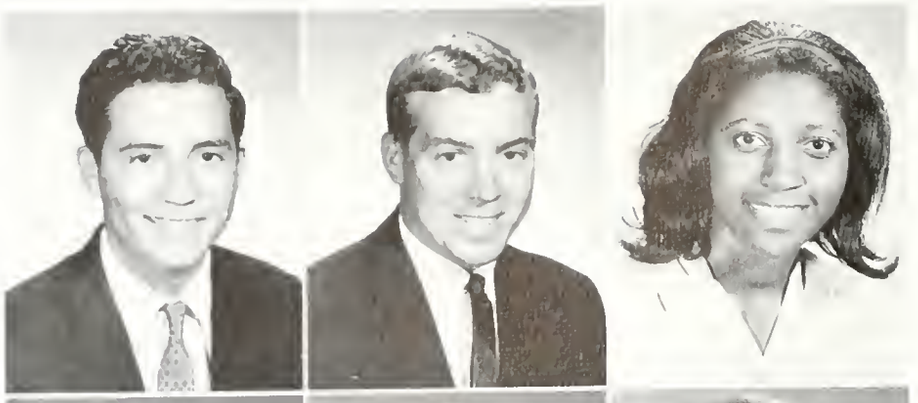

GERMAN H. ACOSTA
RICHARD L. ADAMS, JR.
SANDRA L. ADAMS

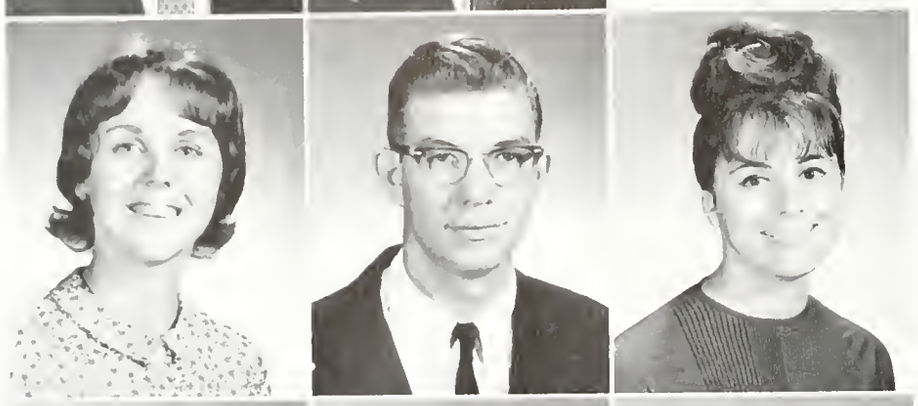

RAMONA ALBEE
RICHARD G. ALBRECHT
APRIL B. ANDERSON

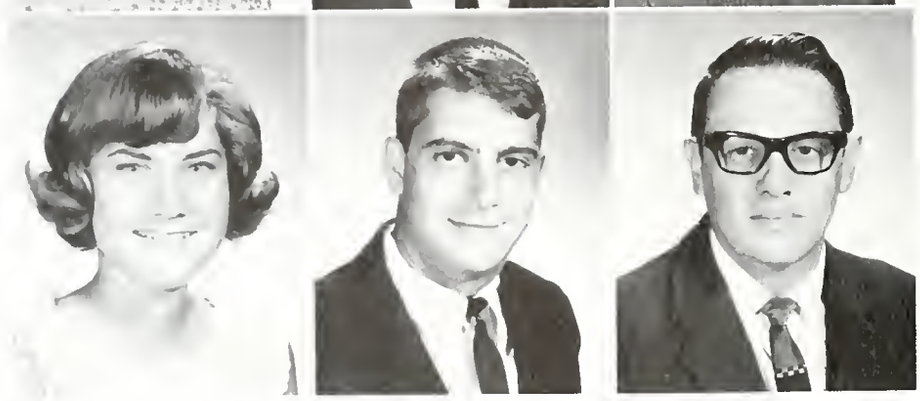

BARBARA L. ANDERSON
TED J. ANELLO
EFRAIN A. ARGUELLES

JERRY L. ARKEMA
ANGEL O. ARMAS
OLA M. ASBURY

RICHARD E. ATKINSON
BONNIE BAER
MARY A. BAKER

MARY W. BALME
JAMES F. BANTING
NEWCOMB B. BARGER

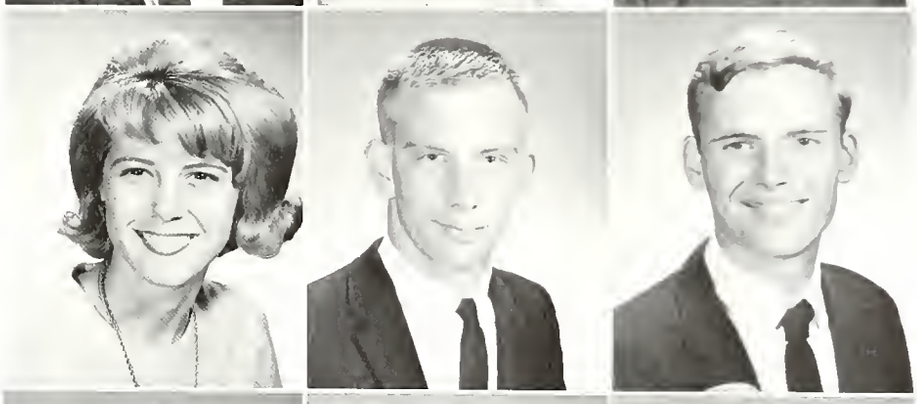

LEROY S. BARKER
ANN BARLOW
DUDLEY H. BARLOW, JR.

WILLIAM H. BASTIN
DOROTHY BATCHELOR
TERRY E. BATES

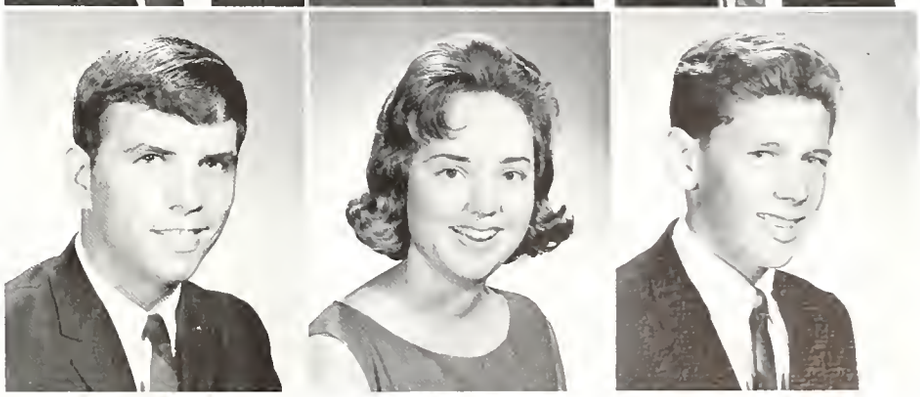

JOHN A. BATHO
KATHERINE M. BAUER
LINDA L. BAUGHMAN

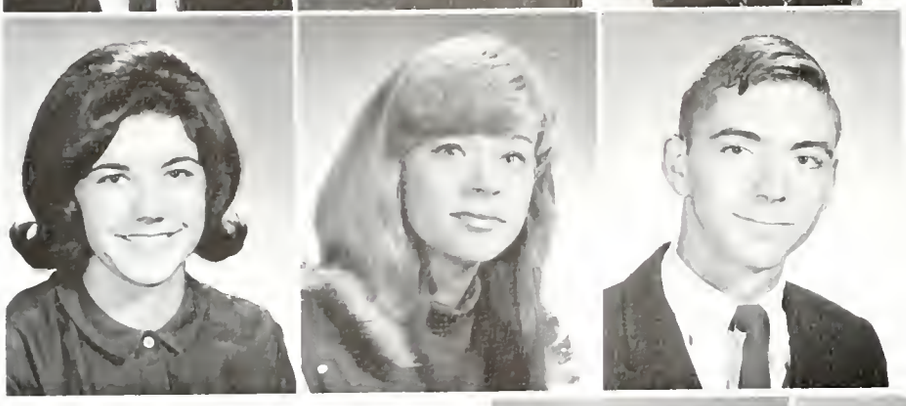

VERNA L. BEACH
LORRAINE E. BECKER
JAMES E. BEECHER

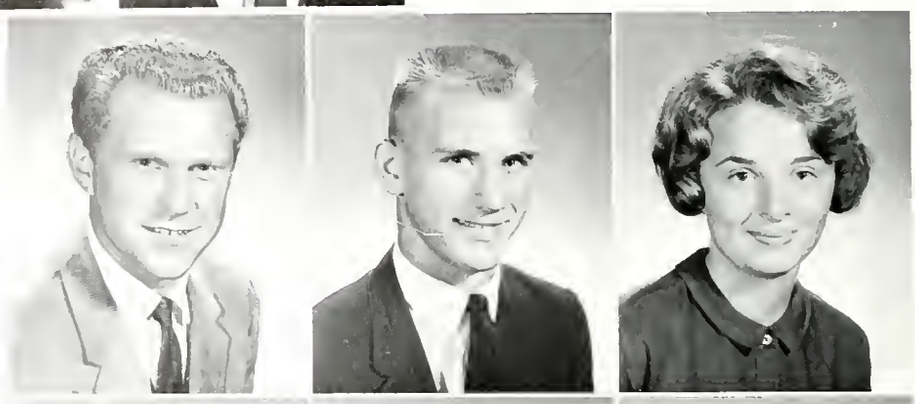

DAVID N. BEEDE
DENNIS K. BEGGROW
BARBARA A. BELL

ELIZABETH T. BELL
REBECCA K. BELL
PHILLIP L. BENDER

ROBERT K. BERGER
COYE K. BIRDSONG
SYLVIA J. BIRDSONG

MARIANNE BLANKENHORN
ERNEST C. BLOUNT
PATRICIA A. BLUE

LYNDA S. BONHAM
JIM BONIN
DUANE A. BONYAI

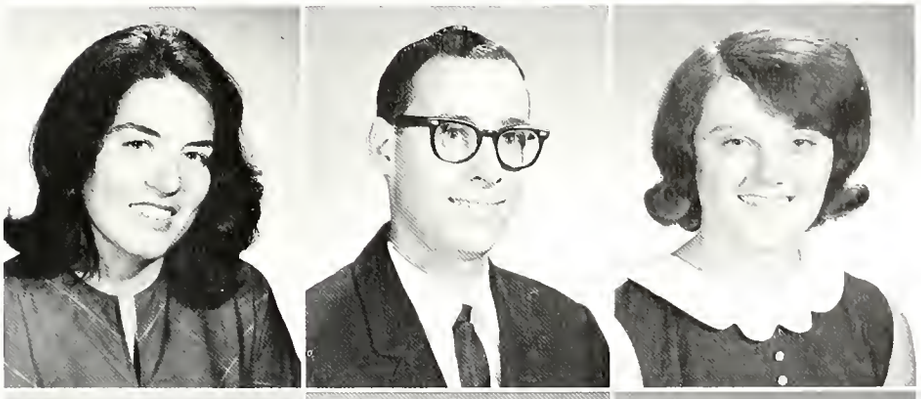

NANCY J. BOOTH
WILLIAM T. BORING
SANDRA A. BOUCHER

JAMES D. BOZEMAN, JR.
CHERI N. BRACKER
RALPH D. BREEDEN, JR.

JOHN BRICKEY
CHERRY J. BRIDGES
SHERRI E. BROCKWAY

GENEVA BROOKS
SUSAN F. BROOKS
ALFRED L. BROWN

ANNIE J. BROWN
CAROLYN BROWN
GERTRUDE A. BROWN

JAMES G. BROWN, JR.
JOYCE U. BROWN
OLIVIAN BROWN

PHILIP C. BROWN
SANDRA L. BROWN
ARDIATH BROXSON

KENNETH L. BRUWELHEIDE
WILLIE F. BUCHANAN
ARTHUR J. BULLARD

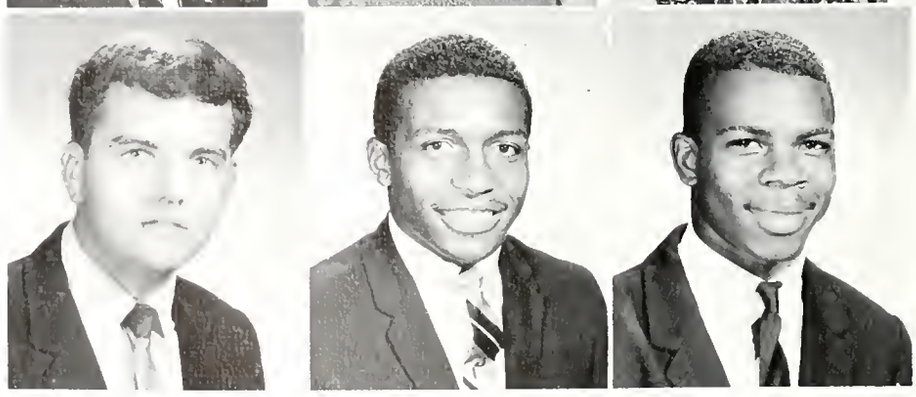

SHERRY L. BURRELL
LINDA L. BUTLER
MAUREEN F. BUTLER

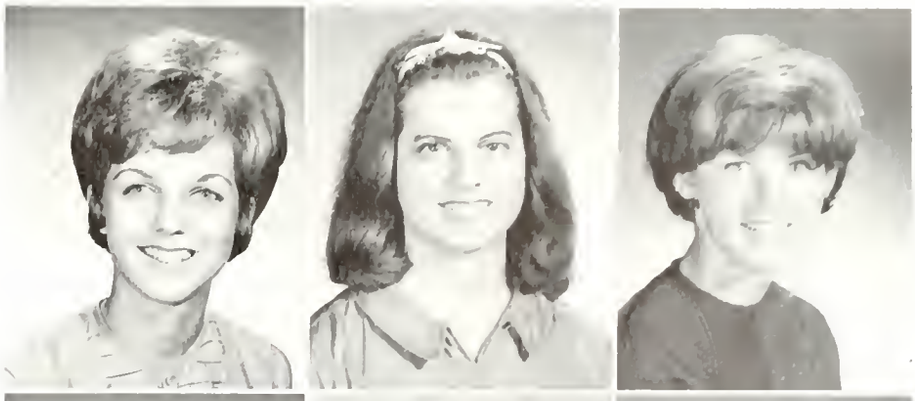

SANDRA A. BUTLER
WILLIAM C. CALTER
RENA K. CANIPE

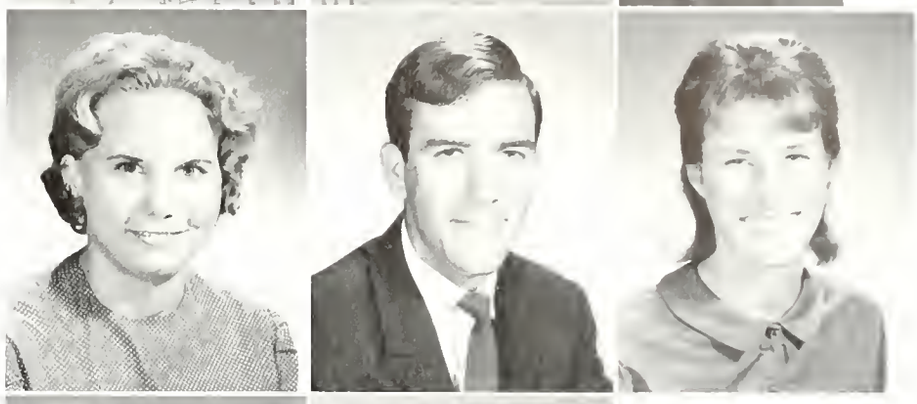

JOSE CARBIA, JR.
THOMAS E. CARDEN
JOHNNY C. CARLISLE

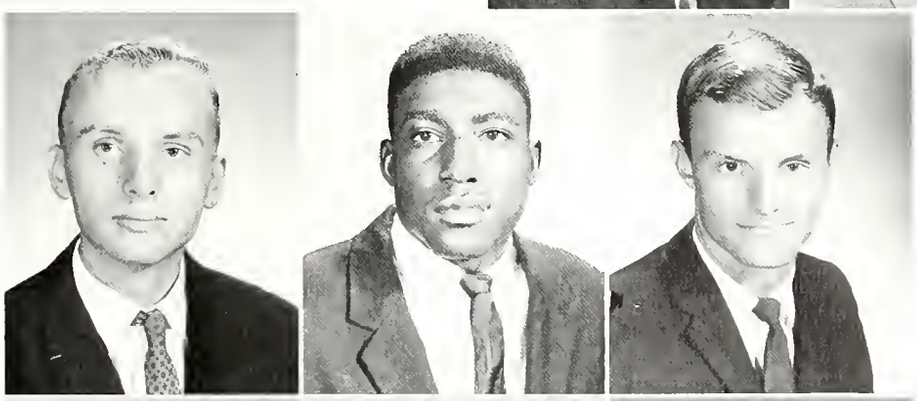

JACK M. CARSON
ARCHIE L. CARTER
DONALD J. CARTER

DORA CARTAYA
SANDRA B. CARTWRIGHT
LEIGHTON L. CASTLE

LINDA A. CAVILL
RALPH CHASE, JR.
FREDERICK A. CHEESMAN

HERMAN E. CLARK
JAMES W. CLARK
ELIZABETH E. CLINTON

MICHAEL E. COBBLER
KAREN S. COCHRAN
HENRY COLE, JR.

MICHAEL M. COLE
MARTHA K. COLLINS
JOYCE E. COMSTOCK

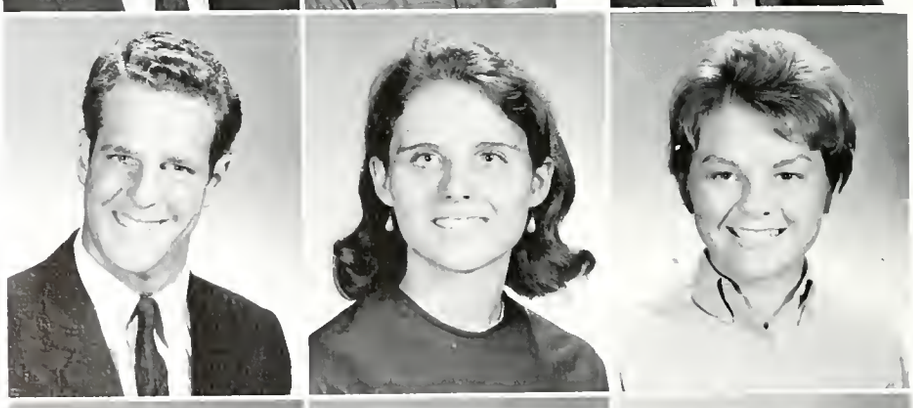

TERRANCE M. COONEY
MARY C. COONEY
MYRNA K. COVAULT

NANCY COVERT
CAROLYN F. COWART
ROBERTA J. COYLE

CAROL R. CRAWFORD
JAMES A. CRAWFORD III
WILLIAM R. CRAY, JR.

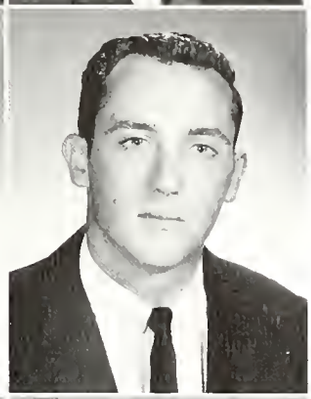

MARY L. CRITTENDEN
DONNA G. CURTIS
PAUL J. DALY

GALE DAVID
DALE L. DAVIS
DIANE M. DAVIS

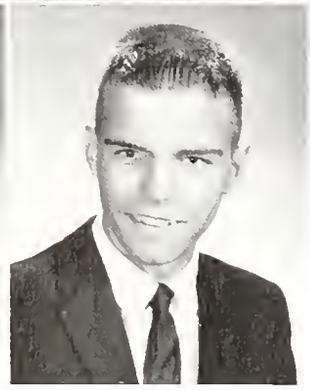

JOE DAVIS
DONNA DAY
WILLIAM H. DEAN III

SHARON E. DeHARO
DONALD J. DELLAVALLE
SANDRA K. DENNEY

JORGE M. DIAZ
WARREN W. DILL
BETTY L. DIXON

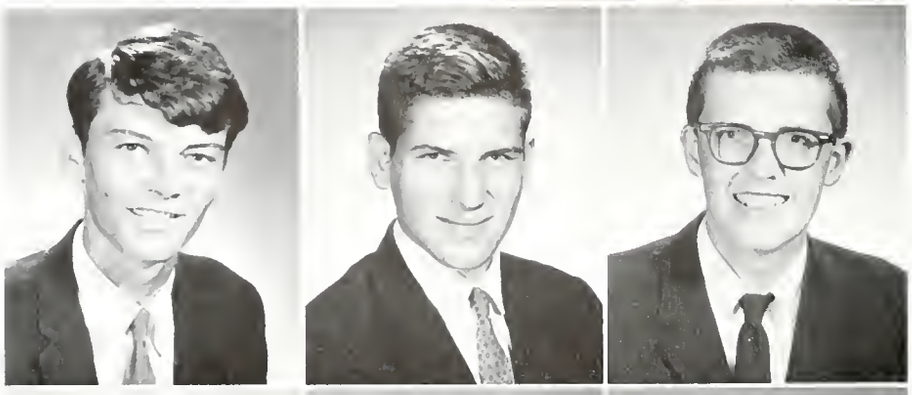

LOYD W. DOLLINS
DONALD A. DRAKE
DAVID R. DOUCETTE

GLORIA J. DUKES
LISA A. DuLANY
RICHARD J. DUNGEY

STEPHEN K. DURRANCE
DORIS L. ECHOLS
JAMES F. ECKLER

LEE K. EDMONDS
JOAN L. EDWARDS
LYNNETTE C. EDWARDS

PAUL A. EMERY
JAMES A. ESCHKE
SYLVIA A. EVANS

SUSAN A. EVERSFIELD
JOHN M. FAULEY, JR.
LESLIE E. FENSTERMAKER

LINDA A. FIGARO
BETTY L. FINLEY
LYNN L. FISCHER

SUZANNE F. FISCHER
JOSEPH A. FLEMING
SHARON D. FLEMING

LOTTIE F. FLINT
WILLIAM L. FORNESS
MARY A. FOULKES

CRAIG R. FOUSE
JANIE M. FRANCIS
GAIL A. FRANKENFIELD

RUSSELL W. FRIDERICH
LLOYD G. FREED
SALLY S. FREEMAN

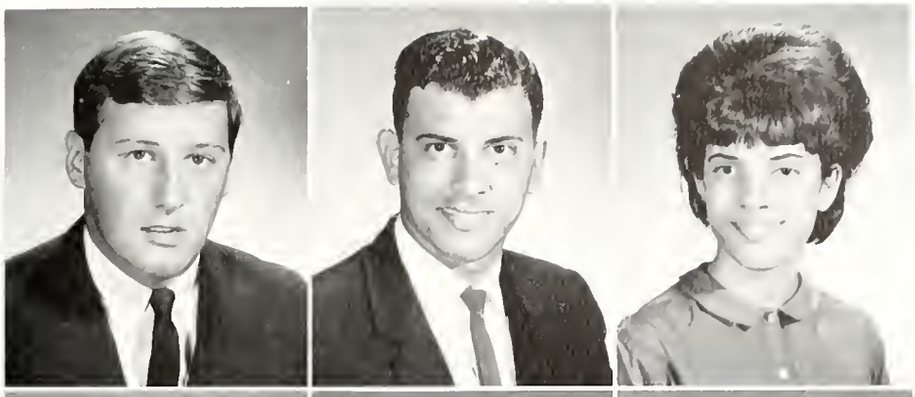

ALAN M. FRENCH
ALFREDO F. FUNDORA
MARY D. FUNDORA

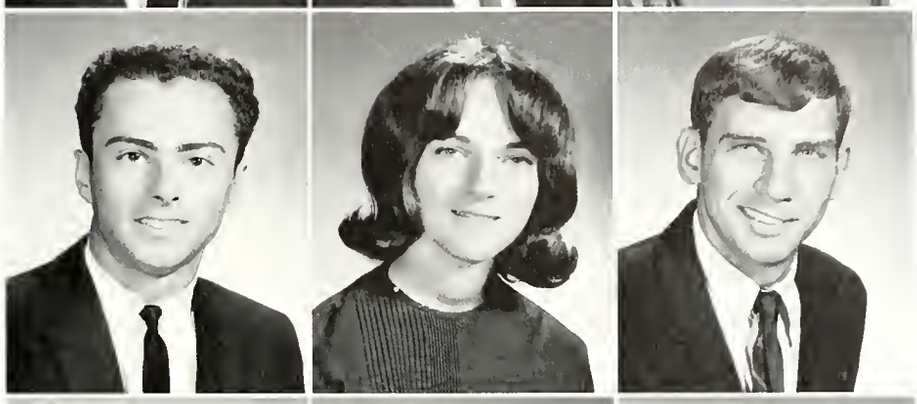

GILLES H. GAMACHE
JANA C. GAMMAGE
ANDREW F. GANCARZ

ALBERT A. GARGIULO
JUDY A. GASKIN
STEVEN F. GATELY

NANCY G. GEORGE
DIANE K. GIERSDORF
RONALD GIES

ALICE C. GIVENS
SUSAN L. GLAVE
ARTHUR J. GOLDMAN

LINDA J. GOODMAN
CAROLYN F. GOODRUM
JEANETTE V. GOODRUM

ELIZABETH A. GORDY
MICHEAL P. GOSTEL
ANNA M. GREEN

ANDREA M. GREENLEAF
NAOMI K. GRIMES
MARSHA K. GROOM

CAROL A. GUTMANN
JANE M. MIHALEY
KIRKE M. HALEY

FLORA J. HALL
LEE HALL
DORIS D. HALLOCK

PAUL B. HAMILL
NITA M. HANLON
MICHELE G. HARDIN

CARL E. HARDY
JUDY A. HARPER
H. ROGER HARRIS

LEROY HARRIS
BETTY L. HARRISON
JERRY M. HASTINGS

JAMES HARTLEY
CHRISTI A. HATTAN
BETTY J. HAVERLY

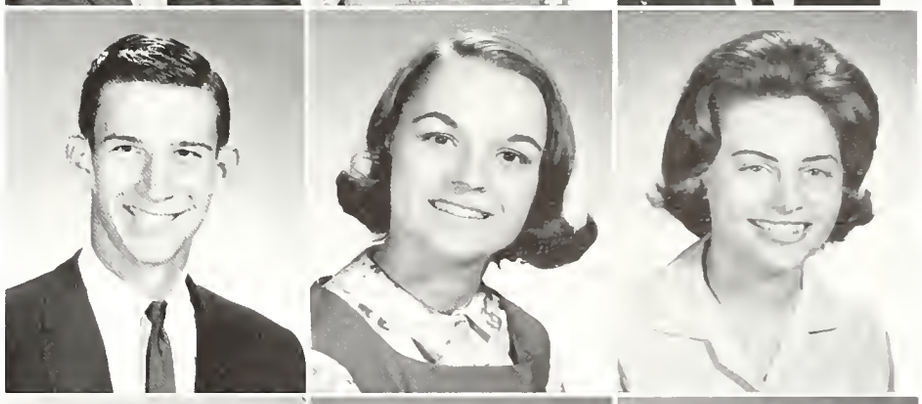

WODDROW L. HAY
ELAINE HAYNIC
JUDY M. HEEREN

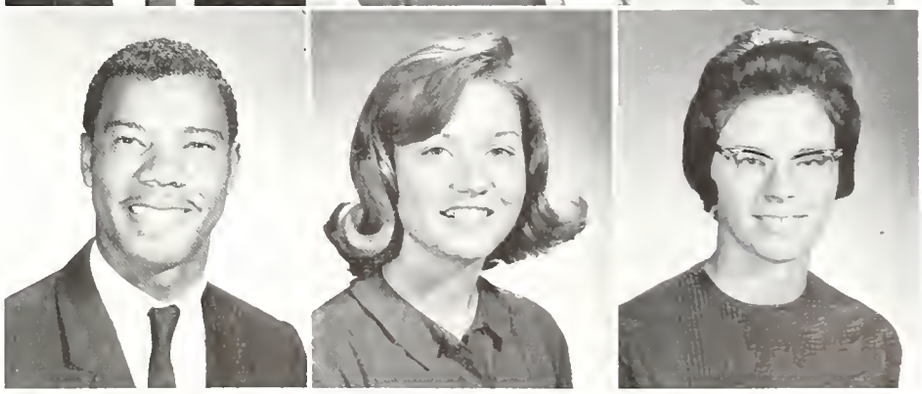

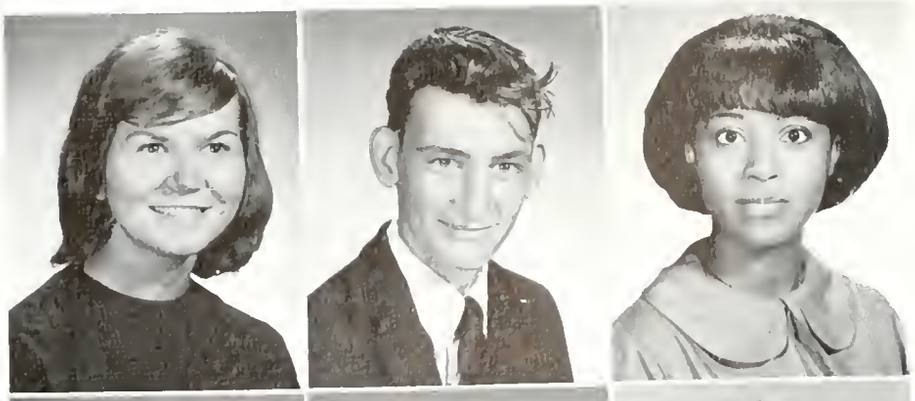

LINDA HEIKKILA
SCOTT W. HEMPHILL
CAMILE HENRIQUEZ

LINDA HEPBURN
COROL D. HERBST
DAVID W. HERCHENHAHN

MURIEL A. HESTER
JANN M. HESSE
STEVEN A. HISS

LE LAND M. HODGKINS, JR.
EVA R. HOLCOMB
RÉNE J. HOLT

SHARON L. HOPKINS
PAMELA E. HORTON
ROBERT E. HORTON

THOMAS M. HOWARD
DAVID T. HOWES
BARBARA M. HOYLAND

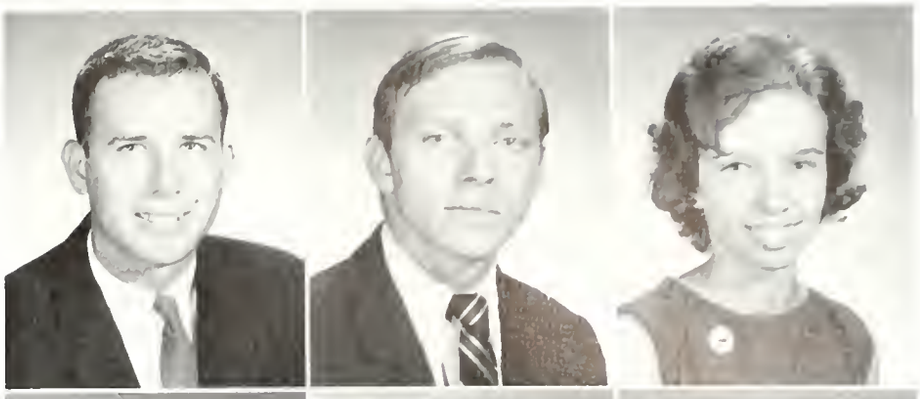

JULIA HOYT
CORINNE HUGENTUGLER
DOUGLAS J. HUGHES

VELMA J. HUNTER
DORIS M. HUTCHINSON
STEPHAN R. IVES

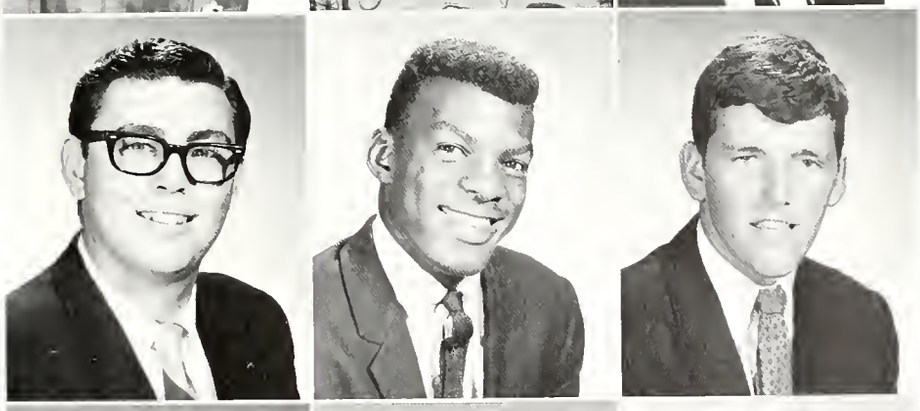

PAUL C. JALBERT
JOHN E. JAMES
RICHARD W. JANES

JACK E. JARVIS
JAMES V. JEFFEREYS
AGATHA G. JENKINS

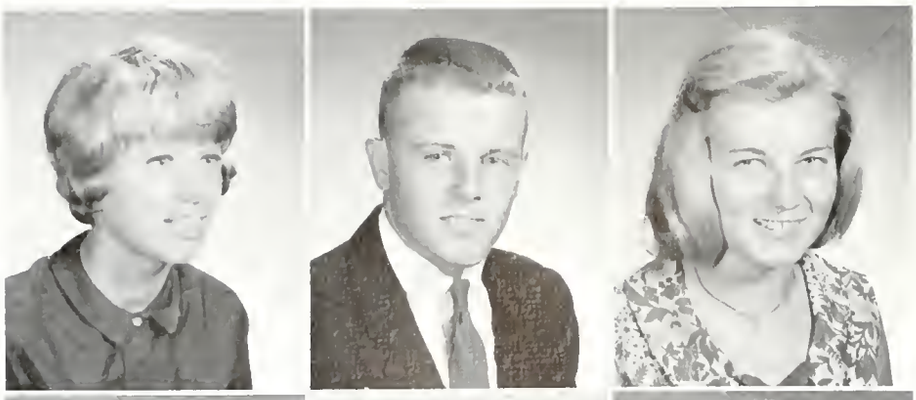

KYLEEN M. JIANNINE
BARRIE L. JOHNSON
BEVERLY K. JOHNSON

CECELIA JOHNSON
ERIKA H. JOHNSON
MARTHA A. JOHNSON

PATRICIA M. JOHNSON
ROSA L. JOHNSON
FRANK JONES, JR.

LOU ELLA JONES
NANCY C. JONES
SHEILA A. JONES

HELEN R. JORDAN
JACQUELYN JORDAN
KATHLEEN JORDAN

CLARENCE E. JORGENSON
ROGER C. JUDSKI
RICHARD S. JUSTICE, JR.

TOM KALIL
SHERRY L. KALLIOINEN
RICHARD C. KANE

JANE M. KARINTIE
CAROL L. KASKEY
GAIL M. KAY

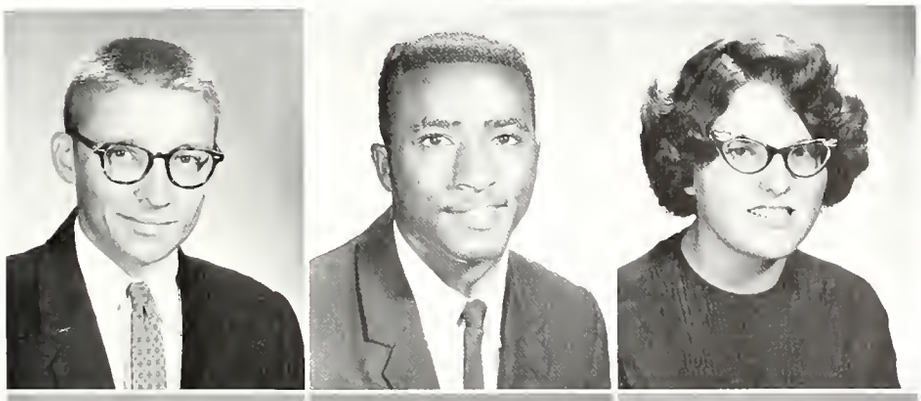

FRITZ C. KEMPLE, JR.
BOBBY KENDALL
SALLY M. KILBOURN

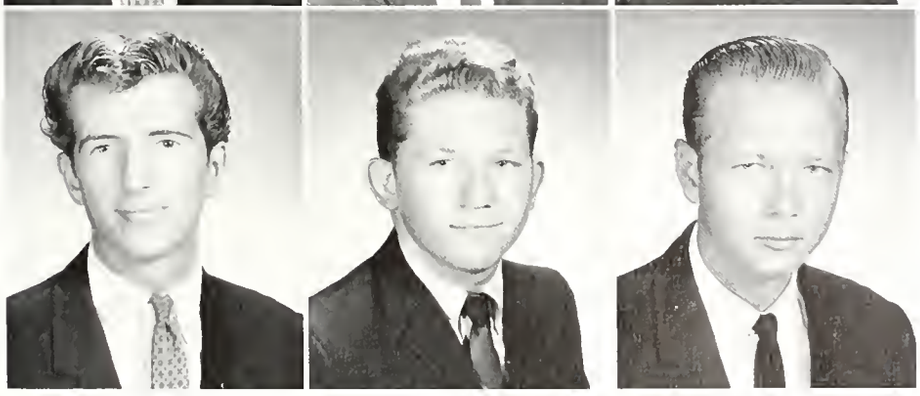

JAMES A. KING
JOHN A. KING
HARRY G. KINSEY

MAXINE A. KIRSCHNER
SUSAN L. KLEIN
HARVEY T. KNOTT

LINDA S. KOCZWANSKI
ERIC W. KOJOLA
PAULA J. KOSKI

WILLIAM H. KIRCK
RICHARD M. KRUM
MARK L. KUEBLER

RUTH C. KUHLMANN
ANNE H. KUHN
RICHARD A. KUNEY

FRANK H. LaGRANGE
LEONA K. LAHTI
DENTYNE V. LANDFAIR

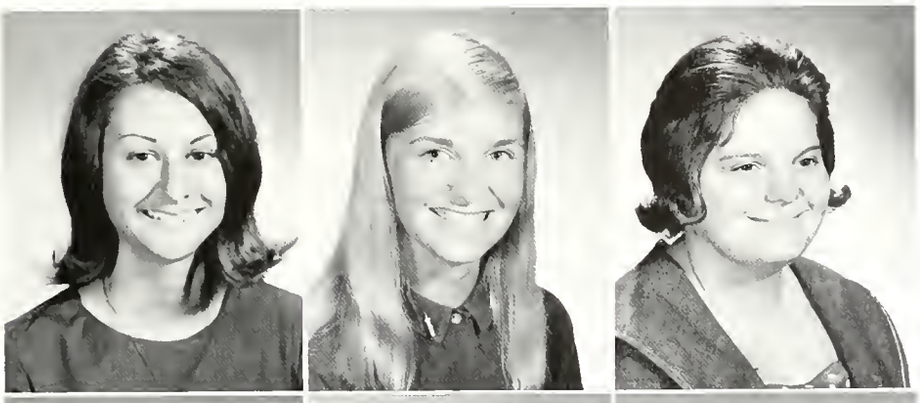

CATHY LANDWEAR
DEBORAH B. LANEY
JACQUELYN M. LANGFORD

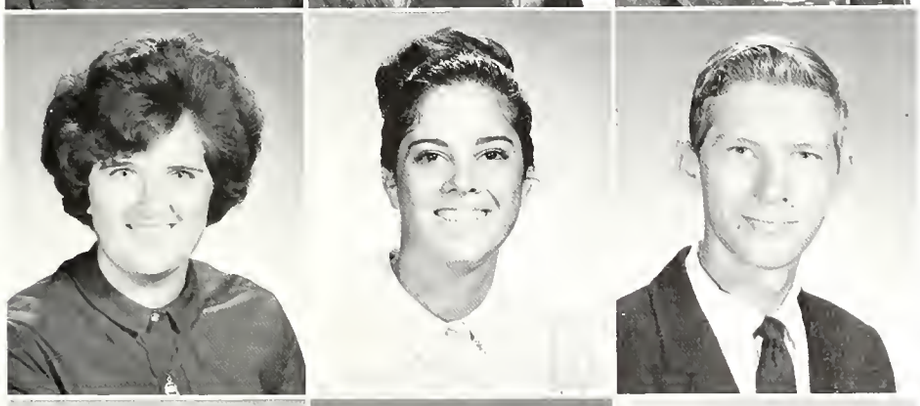

DIANE A. LARANGE
CHINA L. LARRABEE
JOSEPH P. LAURY

JOYCE LAWTON
KENNETH B. LAYS
BRENDA J. LEE

YVONNE B. LEE
CAROLYN L. LEEMON
SUSAN J. LEVENTHAL

BONITA J. LEWIS
SANDRA A. LEWIS
BEVERLY K. LINDEBORN

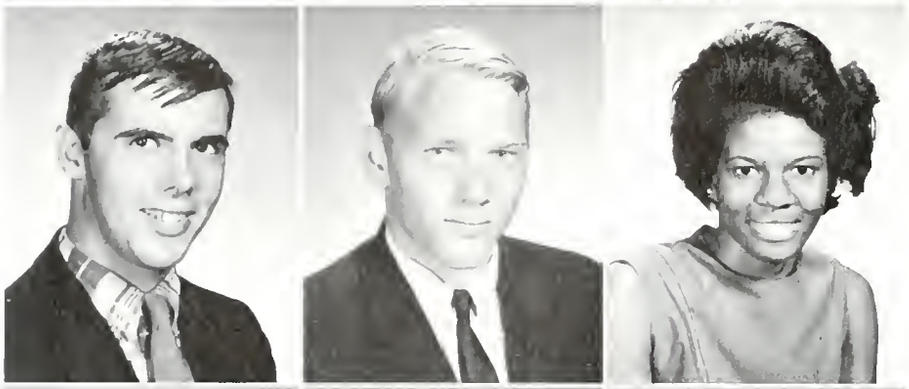

WILLIAM R. LINDSAY
WARREN E. LITTLE
BEVERLY LITTLES

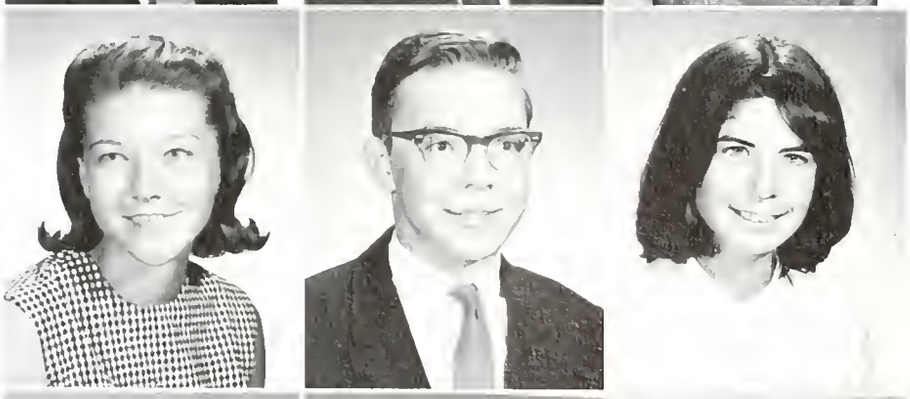

SUSAN K. LOSHBAUGH
GARY W. LOGAN
JULIE A. LONGSON

LAWRENCE LOWN
CORINE H. LUFFT
THOMAS LYNCH

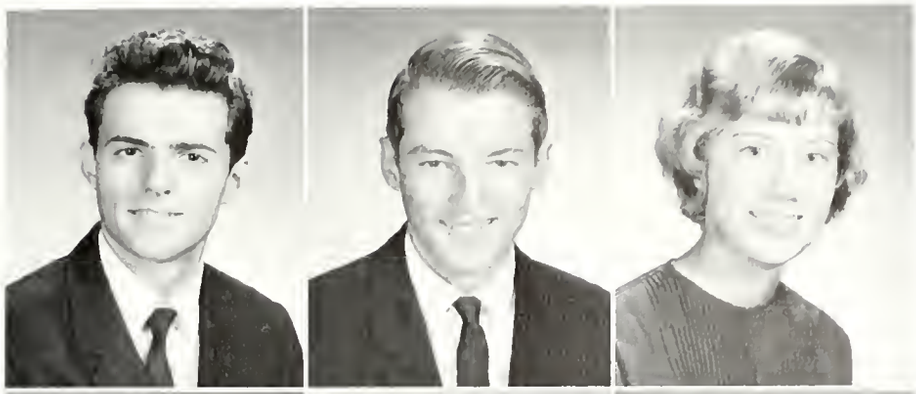

JAMES D. MacFARQUHAR
JAMES A. MACKEY
MARY K. MACY

LINDA C. MAMBOURG
LOTTIE R. MANN
NORMA MANN

BARRY L. MARCH
EMILY L. MARCRUM
MARILYN J. MARKEY

CATHY S. MARKLAND
VICKI G. MARQUESEE
NORMAN C. MARSTAD

G. MICHAEL MARTIN
JAMES P. MARTIN
SANDRA K. MARTIN

WILFRED MASCLE
PAMELA L. MATHEWS
KENNETH E. MATHIS

CAROLYN D. MATTHEWS
VIRGINIA E. MAYES
CAROLYN L. MAXSON

ALLEN McCARTHA
GLORIA McGLOCKTON
MICHAEL McKEE

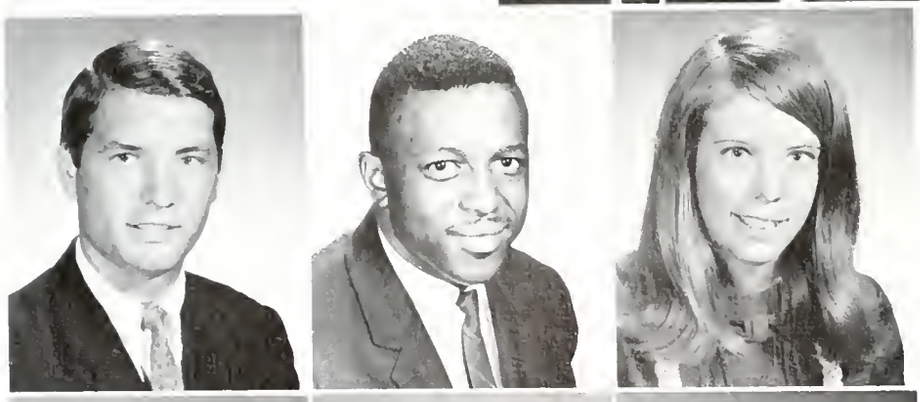

ROBERT MEEK
HARRY MEEKS
JODY MICKLE

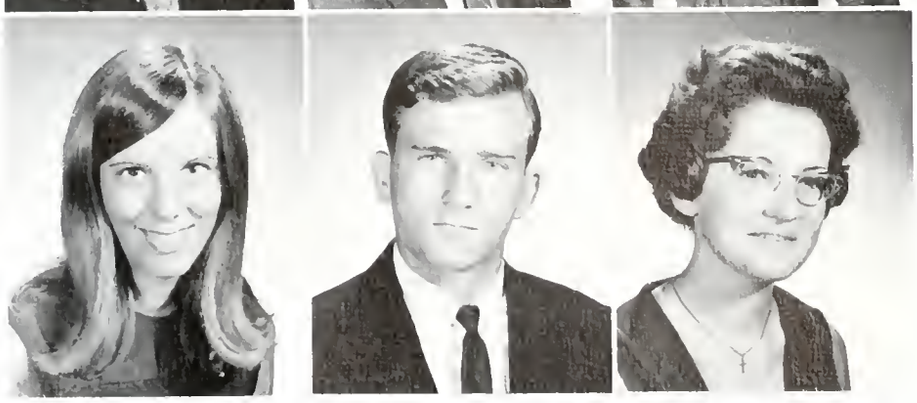

JUDI MICKLE
DON MIDGETT
BARBARA G. MILLER

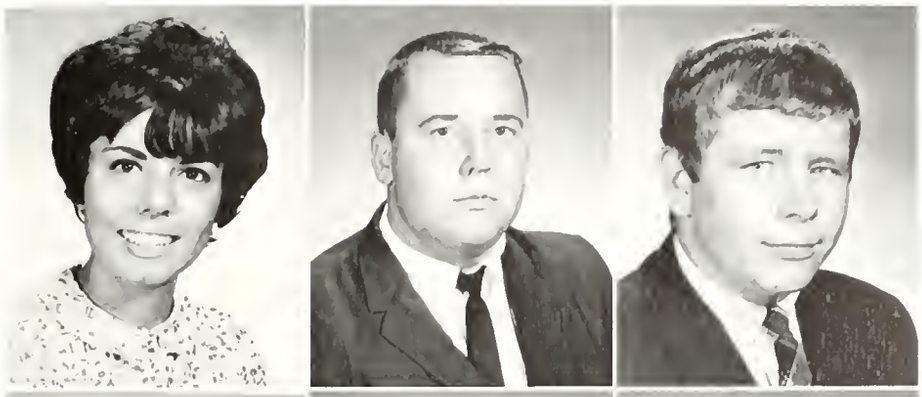

JEANETTE C. MILLER
JOHN MILLER
MICHAEL M. MILLER

NANCY MILLER
WILLIAM MILLER
NANCY E. MILLITZER

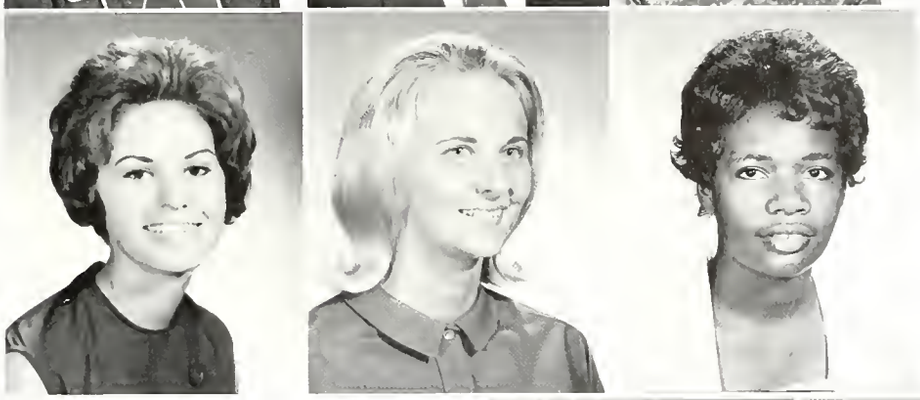

SARAH MILLS
KATHLEEN A. MONK
JOYCE MONTGOMERY

SANDRA MOODY
JOSÉ MORÉ
GERNIE MOREHEAD

PATTY C. MORGAN
DAVE MORGAN
RACHEL MORIN

CAROLYN A. MORRIS
JOANNE MUELLER
KEITH MULLER

LAMAR MULLINS
TIM MUNSON

JOAN NATTAGE
TILLIE NELSON
KENNETH NEMETH

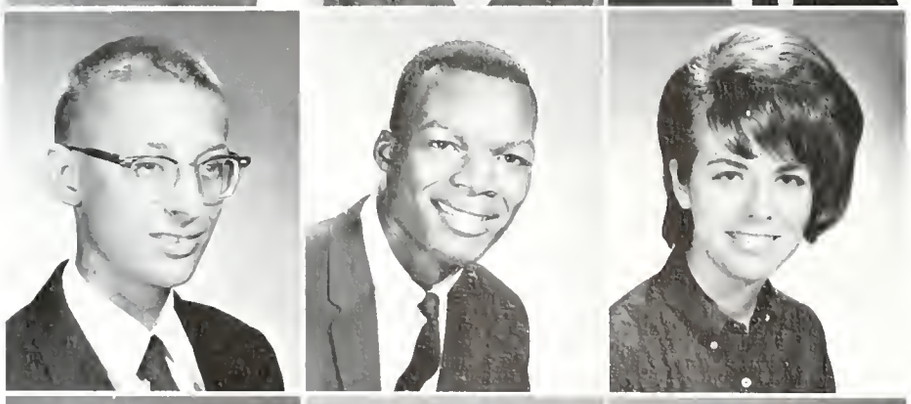

GEORGE R. NEVIN
ANTHONY NEWHOLD
DONNA J. NEWSOME

EDWARD NICHOLAS
KEN NICHOLS
PAUL NIEMEYER

SHARON J. NOLAN
ALEC OMBRES
JULIE OLSON

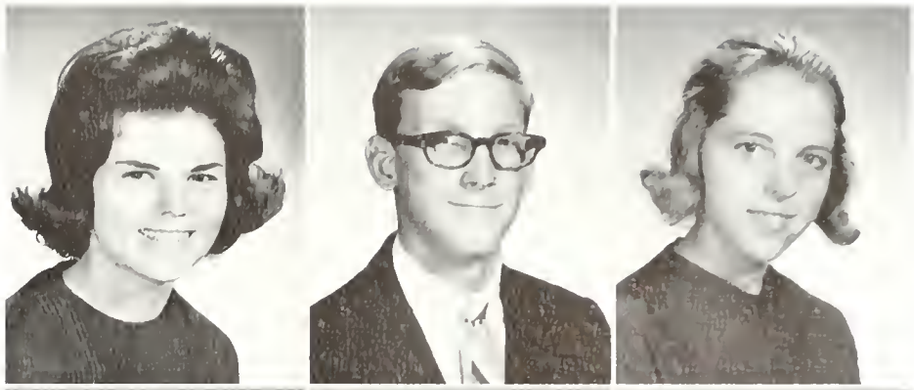

TERRENCE O'NEILL
CARLISLE C. OWEN
PENNELL PAINTER

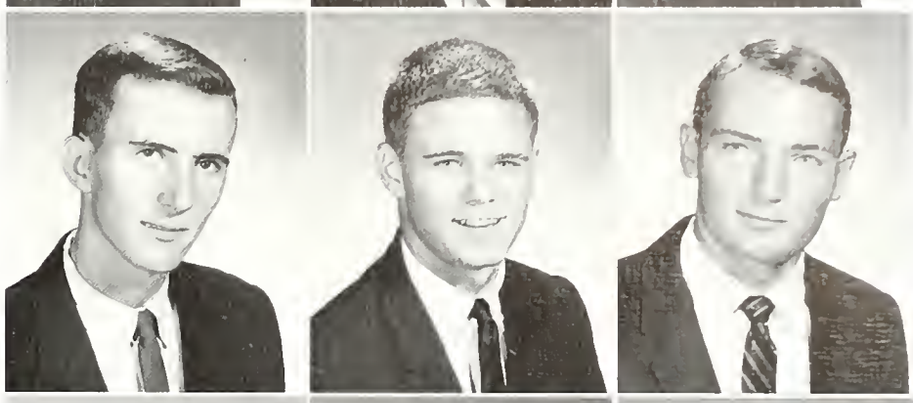

TOM PARKER
JIM PATTERSON
PAT PAULIN

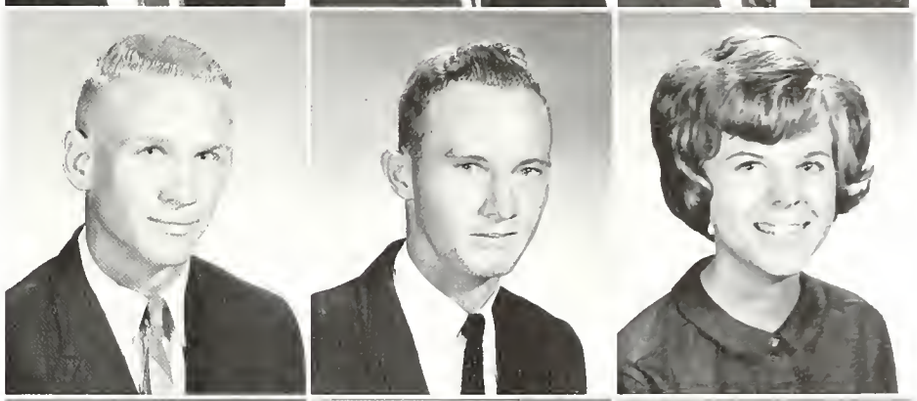

JACKIE PEACOCK
LARRY PENDER
KEN E. PENIX

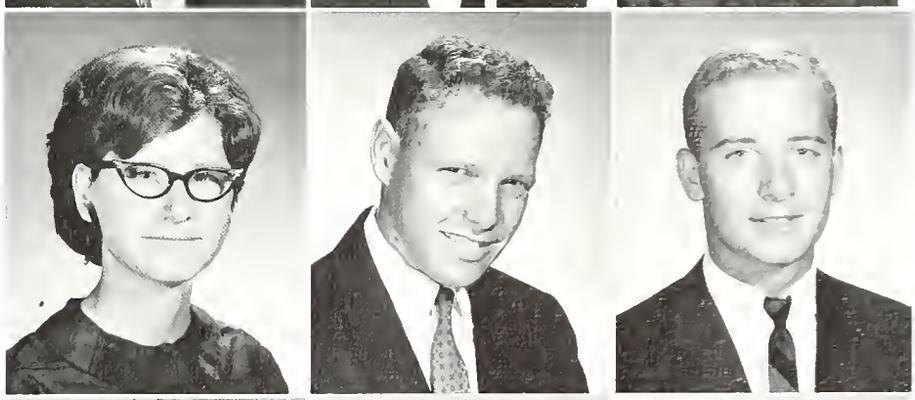

CAMILLA PEOPLES
CESAR PÉREZ
GLORIA PERRY

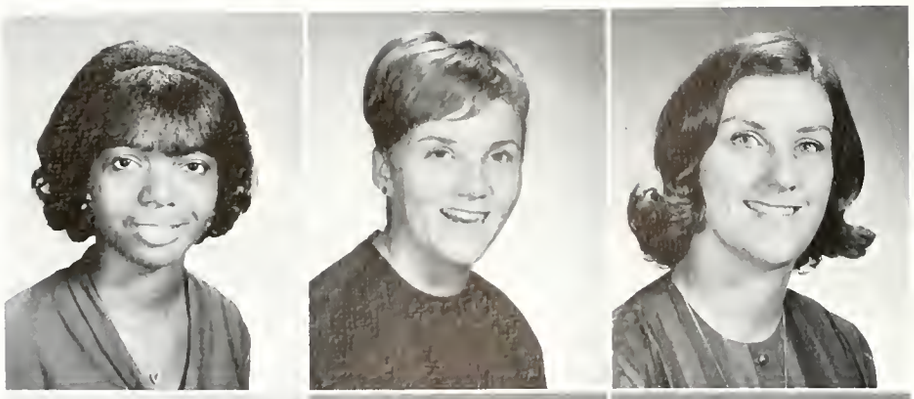

JUANITA PERRY
FONDA PETERS
JOAN PETERSON

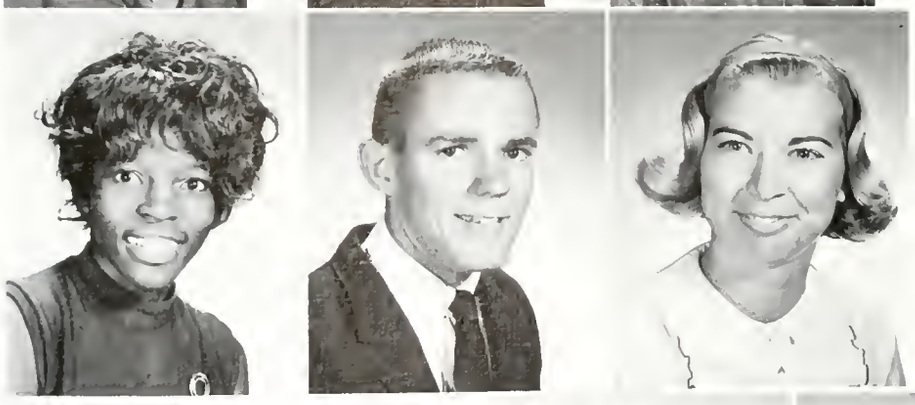

BARBARA A. PICKENS
DON PIERCE
LINDA K. PIERCE

ANDREW PINKNEY
HOWARD PITCHER
CECELIA PLA

JOYCE POITIER
JANICE POINE
STEVE POLLARD

HARVEY POOLE
JUDY POOLE
PEGGY PRESSGOVE

ROBERT PRESTON
JULIE A. PUGH
MARION PURCELL

JAMES L. QUICK
RAUL RAMIREZ
PAULA RAPPOPORT

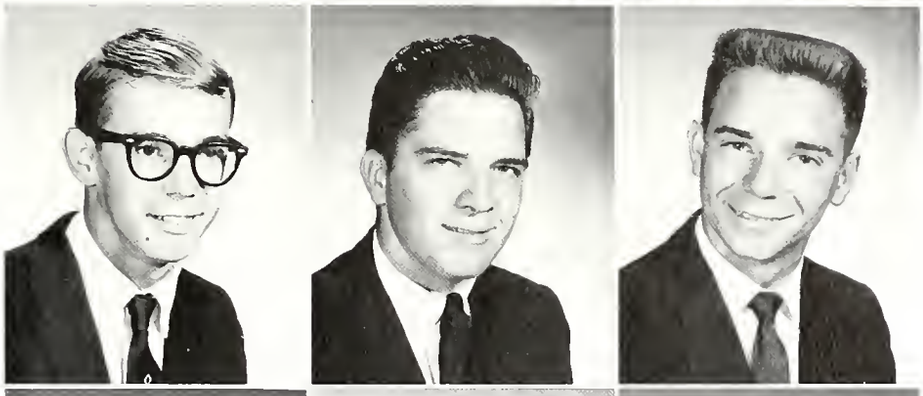

BOB REHBERG
RICK REITER
BOB REYNOLDS

PATRICIA RHODES
PATRICKA RICHMOND
MORRIS ROBERTS

VON ROBERTS
SALLIE ROBINSON
KATHLEEN ROGERS

MARY ROGERS
EDNA ROLLE
THOMAS L. ROLLE

MARTHA ROSEBERRY
LYNN ROESTEL
BOB ROTH

JAMES M. ROTH
ROBERT ROYALL
SALLY RUDES

RITA RUGGIERI
JOIE RUTH
SUZIE RUTH

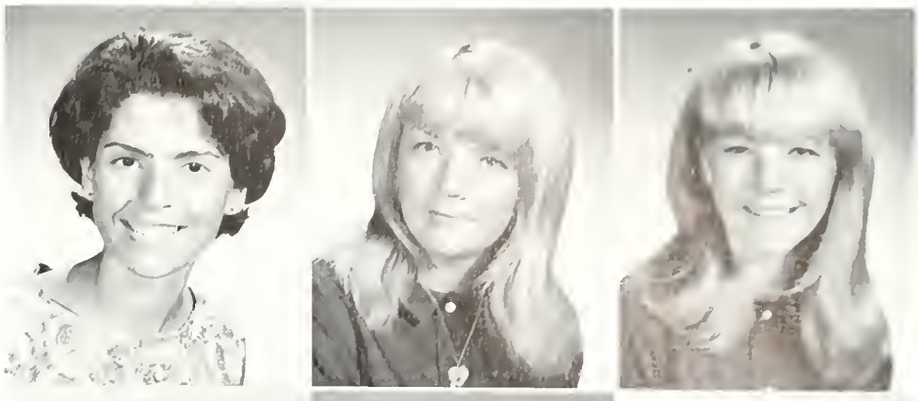

GERALD SAFFOLD
ANITA SANDS
CHARLES W. SAPP

MARIE SARDINHA
KEVA A. SCHEIN
MARGARET SCHOOLEY

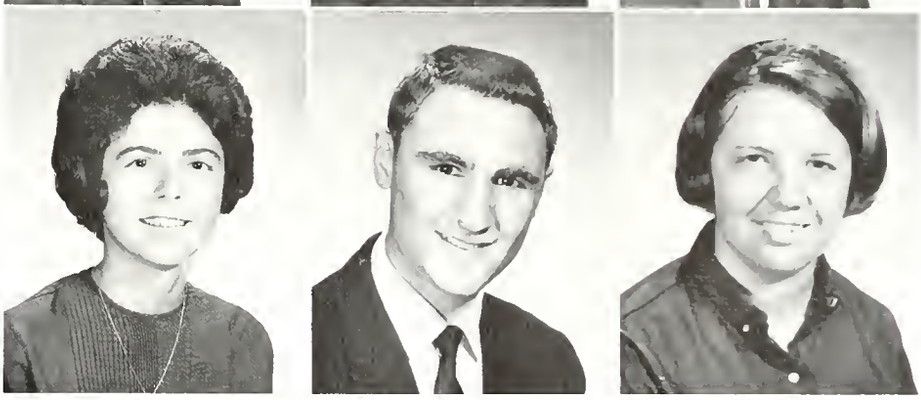

SUZANNE SCHULTZ
LEN SCIUTO
LAURA SCOTT

KAREN SEAQUIST
CHRIS SCIUTO
ROBERT SHACKFORD

SABAH SHALHUB
THOMAS SHEELS
LUCY SHELTON

RUTH SHERMAN
LORETTA SHIPP
MARILYN SHIRK

CORA B. SHY
HAZEL SHEPPARD
LINDSY SHUTTLEWORTH

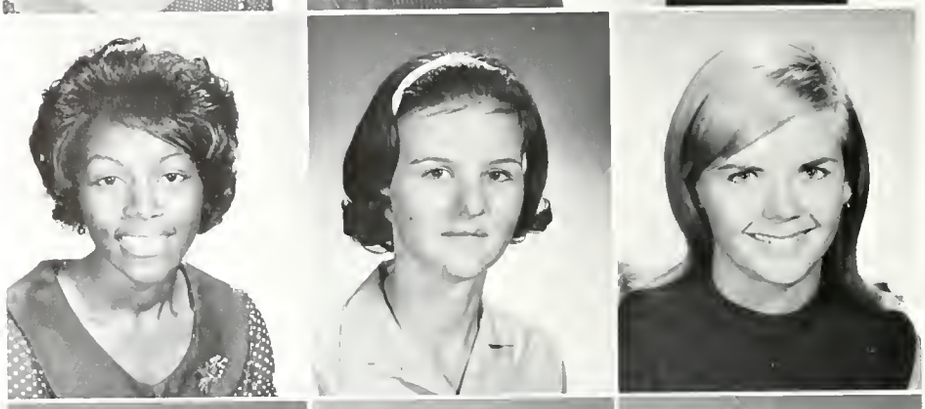

FRANKLIN SHUTTS
CHERYL SICKLER
CINDY SIMMONS

SAUNDRA SIMMONS
SONYA SINGLETARY
SHIRLEY SLOCUM

LINDA A. SLOMINSKI
PATSY SMART
BURTON SMITH

CORIETTA L. SMITH
DIANE SMITH
EDWARD SMITH

JOSIE L. SMITH
MARY SMITH
PATRICIA SMITH

PHYLLIS SMITH
SANDRA L. SMITH
WILLIAM SMITH

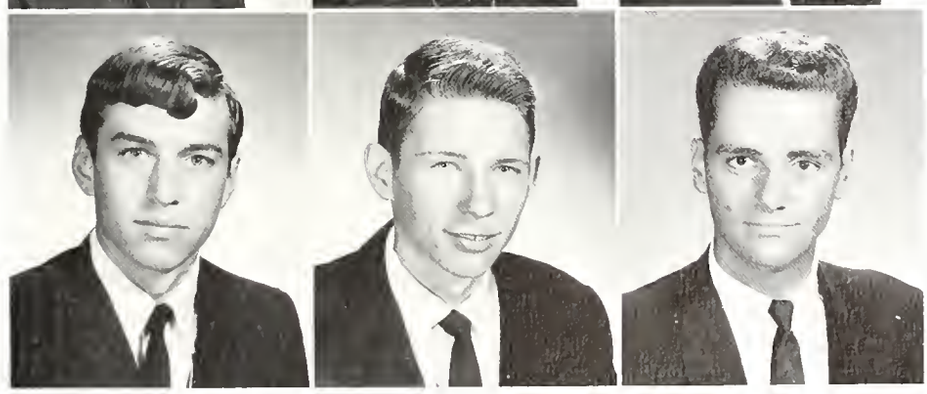

MARTIN M. SOLOMON
GEORGE SOUTHGATE
ROBERT SPRINGER

DEBORAH ST. BERNARD
LINDA STEPHAN
ZOLA STEPHENS

JOHN STEWART
BUNNY STONE
DAVID STREETER

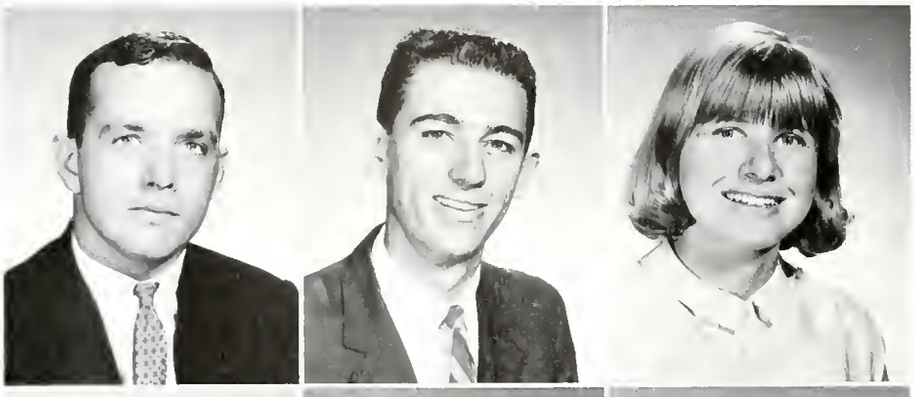

L. P. SULLIVAN, JR.
RICHARD SURFACE
DANUTA A. SVARYCZOVSKI

GLORIA SWIFT
CAROL SYME
JOHN TALLENTIR

FLORENCE TALLMAN
JOYCE TAYLOR
JUNE TERRY

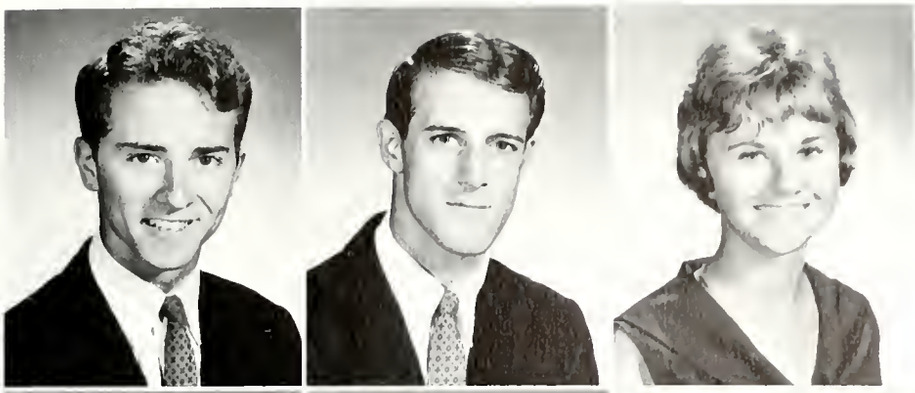

DAVID THOMASON
GEORGE THOMAS
JAMIE S. THOMPSON

ARNOLD THOMSON
LEE THORNTON
CAROLYN THURSTON

JHONNIE L. TIECHE
TANYA A. TOLLIVER
GEORGE TOWELL

JUDY TRACY
KAREN A. TRACY
JAMES L. TRASPORT

GEORGE TRIBBLE
ELIZABETH TRUNK
MIRIAM TUGER

CHUCK H. TURNER
KYLE TURNER
LESLIS TURNQUEST

BILL UGLOW
LINDA VANESS
PETER F. VAN NOTE

CARLA VELLECA
ARTHUR VERITZON
ROBERT VICKERS

KATHY VOGEL
IDELLA B. WADE
JAMES N. WADE

JOEL WADSWORTH
SHIRLEY WALKER
RUSSELL WALTON

MARIAN WELLS
PEGGY WELLS
ALLAN WELSHOFER

JEAN WERTZ
DENISE E. WESLOSKI
DONNA WEYMARK

AUDREY WHITE
DALMATIA WHITE
JON WHITMER

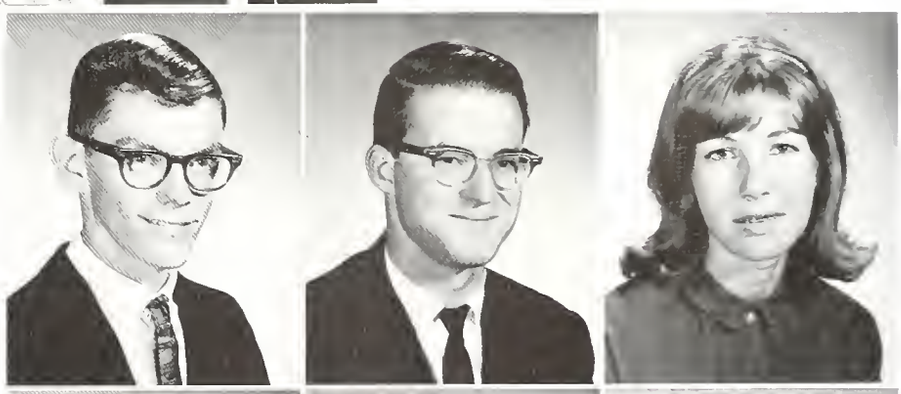

JIM WILBURN
EDWARD T. WILDER
ELAINE WINDISCH

JUDY WITHOWSKI
ROBERT L. WOOTEN
JOHN W. WRIGHT

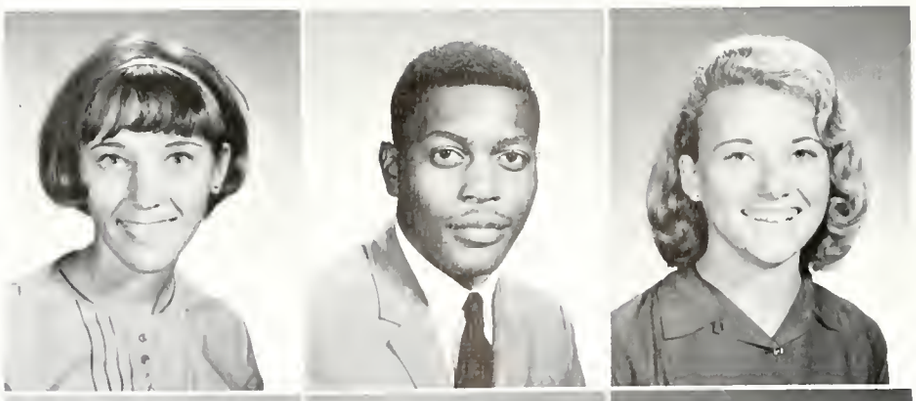

PATSY WRIGHT
SAMUEL D. WRIGHT
VIVIAN WRIGHT

KARLINNE WULF
PATSY YATES
STEVE ZAMMIT

SUE ZAMMIT
CYNTHIA ZETTLEMOYER
JOHN S. ZWIRZ

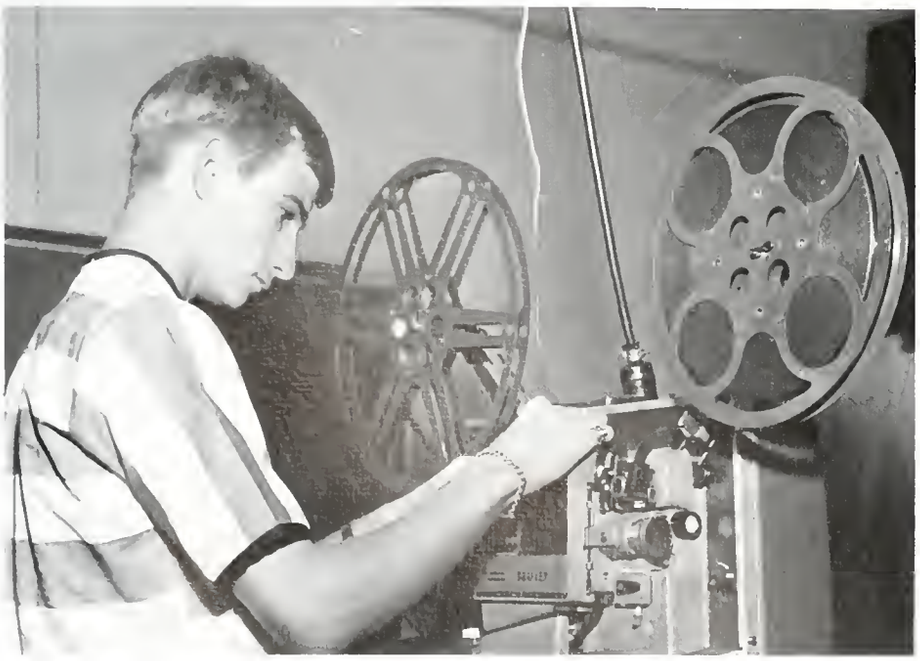

# SOCIAL GREEKS

# Thi Del

Thi Del, throughout the fall and winter trimesters, have performed many worthwhile services for their school and their community. Under the guidance of Dee Evans, President; Rachael Marin, Vice President; Sue Swint, Recording Secretary; Ginny Collier, Social Secretary; and Kathy Hohner, Treasurer, they have sponsored such functions as two blood drives, a fashion show, have engaged in spring frolics, intramurals, and the school's scholarship fund raising project.

Along with these projects, Thi Del's social activities include parties, socials, rummage sales, an installation breakfast, and a Thi Del weekend.

Thi Del's other officers include, Sue Gary, Pat Colpitts, Sue McCormick, Vivi Tingstrom, Kathy Deelan, Jeanette Miller, Evelyn Bouchlas, and Sue Haythorne.

OFFICERS, *front row, l to r;* Sue Gary, Ginny Collier, Rachael Morin, Dee Evens, Sue Swint, Kathy Holner. *back row, l to r;* Sandy Hawthorne, Vivi Tingstrom, Pat Collpitts, Evelyn Boogles, Sue McCormick, Jeanette Miller.

PLEDGES, *front row, l to r:* Linda Stern, Betsey Boyce, Kathy Snow, Gayle Quigly, Paula Hober, Joanie Schmidt, Betty Therman, Linda Downy. *back row, l to r:* Carol Cole, Helene Strauss, Laura Prochaska, Marsha Carrier, Babbs Potter, Karen Seaquist, Jane Antonson, Leslie Stone.

MEMBERS, *front row, l to r:* Rosemary Cox, Rachael Morin, Sue Gary, Tanya Russo, Mary Ann Sollomon, Vinola Gill, Jeanette Miller, Sandy Hawthorne. *back row, l to r:* Corine Hugantugler, Kathy Holner, Sue Swint, Sue McCormick, Pat Collpitts, Dee Evens, Evelyn Boogles, Sharon Cobb, Vivi Tingstrom, Ginny Collier.

# Alpha Phi Delta

Under the guidance of Randy Tedder, President; Tom Summers, Vice President; Pierre McCranels, Secretary; Harry Jorgenson, Treasurer; Bill Karbens, Pledge Master; Pee Wee Wise, Sergeant at Arms; and Jim McManus, Chaplain; Alpha Phi Delta has done much this year for the betterment of their school, their fraternity, and community.

This year, under the name of the Fugitives, Alpha Phi Delta won the intramural football championship sponsored by the school's athletic department. Alpha Phi Delta also helped decorate for this year's annual Sadie Hawkins Dance, and collected money for the school's Scholarship Fund.

Along with these functions, Alpha Phi Delta has had such social activities as parties, socials, and dances. They have also participated in rush and co-ed volleyball.

OFFICERS, *l to r, front row:* Randy Tedder, Tom Summers. *back row, l to r:* Jim McManus, Pierre McCranels, Bill Karbens, Harry Jorgenson, Pee Wee Wise.

MEMBERS, *front row, l to r:* Harry Wise, Terry Wilkerson, John Tieche, Dave Feldman, Craig Spomburg, Dick Johnson, Greg Hall. *middle row, l to r:* Pee Wee Wise, Andy Gancarz, Bob McGill, John Olson, Joe Marczak, Guy Extrand, Vince Pollmann. *back row, l to r:* Jim McManus, Tom Summers, Harry Jorgenson, Bill Karbens, Pierre McCranels, Don Laaksonen, Randy Tedder.

# Philo

Philo, with the help of Sharon Hopkins, President; Gay Schreiber, Vice President; Barbara Kincaid, Recording Secretary; Judy Conk, Social Secretary; and Carol Perry, Treasurer, demonstrated ability and willingness to serve their community and school. Philo, throughout the year, has sponsored such activities as rummage sales, bake sales, and car washes. During the first and second trimesters they helped the faculty with registration and also collected money for dollars for scholars, which made their candidate, Carol Perry, this year's Sadie Hawkins. At the end of the year Philo sponsored the Golden Arch Ball.

Their other officers include Mary Jo Thomas, Dianne Jones, and Cherie Rossello. Also credit must be given to Mrs. Sally Taylor, Advisor, and Mrs. Eleanor Britten, Assistant Advisor.

OFFICERS, *l to r:* Mary Jo Thomas, Dianne Jones, Cherie Rossello, Carol Perry, Judy Conk, Barbara Kincaid, Gay Schreiber, Sharon Hopkins.

MEMBERS, *front row, l to r:* Mrs. Sally Taylor, Sharon Hopkins, Mrs. Eleanor Britten. *middle row, l to r:* Cherie Rossello, Carol Perry, Judy Conk, Carla Velleca, Barbara Kincaid, Dianne Jones, Bunny Smith, Pam DeFina, Julie Smith, Katie Grieser. *back row, l to r:* Sandi Martin, Pam Matlack, Carlene Hanson, Brenda Hagerson, Mary Jo Thomas, Niki Kessler, Gay Schreiber, Cindy Simmons, Gayna Burrie, Linda Painter, Mary Bannister.

# Tri Kappa Lambda

With the help of Mr. Sammons, their Advisor, and Mr. Marsteller, Assistant Advisor, Tri Kappa Lambda has done much this year to better improve their organization. Because of their generosity they contributed part of their treasury to help build the fund for Dollars for Scholars. They have also had such social activities as parties and socials with the other clubs. During the first trimester, they showed their athletic ability in the inter-fraternity football games and intramural basketball games sponsored by the athletic department. They also helped with rush during the first and second trimesters.

The officers of Tri Kappa Lambda include: Grady Minor, President; Lou Hevey, Secretary; Alan Barboree, Treasurer; Nick Cicchitto, Wayne Roman, Bruce Gernon, Jeff Kearns, and Allen Carpenter.

*L. to R.,* Nick Cicchitto, Grady Minor, Lou Hevey, Alan Barboree.

*Row one:* Rick Howell, Dick Wegman, R. L. Westbrook, Mike Maggard, Chuck McChesney, Bob Leverault. *Row two:* Pete Leppert, Steve Gagne, Larry Henderson, Robert Lee, Bernie Jezerzack. *Row three:* Bill Broome, Ed Raiman, Wayne Roman, Walt Heinz, Tim Reichert.

MEMBERS: Alan Barbaree, Bill Edixson, Joe Bill Davis, Tim Crammer, Nick Cicchitto, Tom Abbe, Lou Hevey, Grady Minor, Phil Rogers, Jay Gallahager, Chuck Shannen, Jack Brown, Ed Wernoski, Rick Creasman, Jeff Kearns.

# Tri Omega

Led by its officers, Jane Wenderoth, President; Nancy Welden, Vice President; Carolyn Leemon, Recording Secretary; and Judy Malley, Treasurer; Tri Omega has helped with such activities as Rush, the Sadie Hawkins Dance, raising money for the school's Scholarship Fund, spring frolics, engaging in intramurals, and helping during registration. Their outstanding activity this year was the Tri Omega Annual Christmas Ball held at the Palm Beach Towers. At the ball their beau, Jim McManus, and member of the year, Jane Wenderoth, were announced.

Along with these activities, Tri Omega has also had socials, parties, weekly meetings, and dinners. This was done with the help of Miss Elizabeth Tegiacchi, Tri Omega's sponsor.

*First row, left to right*—Suzie Ruth, Sandy Caldwell, Donna Van Trump, Trisha Madden Second *row*—Marie Silva, Joie Ruth, Judi Smith, Mary Ellen McCartney

*First row:*—Jane Wenderoth, President; Nancy Welden—Vice President; Carolyn Leemon—Recording Secretary; Fran Croft—Corresponding Secretary; Judy Malley—Treasurer; *Second row*—Belle Brooks, Pledge Mistress; Eadie Ward, Historian; Sue Phillips, Publicity Chairman; Susan Little, Chaplain.

MEMBERS, *front row, l to r:* Joie Ruth, Donna Van Trump, Sue Phillips, Judi Smith, Nancy Welden, Eadie Ward, Fran Croft, Suzie Ruth. *Back row, l to r:* Barbara Fidel, Sandy Caldwell, Sue Little, Carolyn Leemon, Mary Ellen McCartney, Marie Silva, Trisha Madden, Judy Malley, Bell Brooks, Jane Wenderoth.

# Chi Sig

The brotherhood of Chi Sig strives in the maintaining of high standards and values of brotherhood. Many hours are spent by the brothers in school projects, and in intramural sports. The brotherhood's motto of "Take good men and make them better" is clearly reflected in their indulgence in academic pursuits and extracurricular activities. The members present a cross section of the finest element of the mature males available on campus.

Secretary, Barry Bozeman; Lt. Commander, Steve Goldfaden; Darling, Sandi Martin; Commender, Don Dowdy; Treasurer, Jim Adamson; Pledge Captain, Lary McCants.

*First row:* Jim Adamson, Bob C. Johnston, Ed Whalen, Ernie Rushing, *Second row:* Ralph Leonard, Joe McGuigan, Mike Slade. *Third row:* Harry McGuigan, Steve Goldfaden, Lary McCants, Barry Bozeman. *Top row:* Kevin McAdams, Don Dowdy, Jim Fator, Bob Johnston.

# Phi Da Di

Phi Da Di, the oldest fraternity on campus, was organized by ten men of Palm Beach Junior College on December 5, 1937. Since its beginning the Fraternity working as a unit has taken an active part in college functions. The Brotherhood participates in intramural sports, school projects, and college social activities. The annual Sweetheart Ball, which Phi Da Di sponsors, is the social highlight during the school year.

Steve Ramsey, Master; Robert Meek, Grand Master; Ted Zanieuski, Treasurer; Gerie Moorhead, Secretary.

Robert Lydon, John Shay, Steve Ramsey, Tom Coburn, Robert Meek, Steve Ives, Ted Zanieuski, Gernie Moorhead, Rusty Peterson, Bruce Trent, Larry Held.
*Not pictured:* Frederick Wesa, Jim Moran, Lee Pearson, Bill McIlean, Gomer Shay, Happy Reid, Bill Pate. Sponsor, Mr. Travis.

# Inter-Social Club Council

*Front row:* Dana Green, Gay Scheiber, Joie Ruth, Terry Wiseman, Dee Evans, Jane Antonsen. *Second row:* Kevin McAdams, Ralph Leonard, Jim Adamson, Terry Wilkerson, Bob Lydon, Bruce Trent; Sponsor, Mrs. Holt.

# ORGANIZATIONS

# Student Government

Allen Trefry, Treasurer; Ken Jenne, President; Suzanne Schultz, Secretary.

The purpose of the Student Government Association is to unify the student body and to promote an intelligent interest in all phases of college citizenship, to encourage cooperation between the students and administration, and to increase the sense of individual responsibility.

This year the Student Government Association has attempted to bring a variety of activities to the campus. Hootenannies, polls, dances, participation in both intramural and intercollegiate sports, assembly programs, beautification projects, publications, student-faculty coffees and teas, and a carnival through Spring Frolics were all sponsored by student government.

*Top row left to right*—K. Canipe, Jane Antonsen, Barry Bozeman, Duane Bonyai, Lisa Dulany, Sherry Kallioinen, David Doucette, Benny Bohren, Art Goldman. *Bottom row left to right*—Nancy Mullis, Evelyn Bouchlas, Corinne Hugentugler, Joan Edwards, Nan Stravino, Lynn Fisher, Janet West *Not Pictured*—John Pylman, Joel Wadsworth, Ted Anello, Terry Bates

# Art Club

Mel Hackman, Stephen Caravello, Randy Bottosto.

The Art Club offers a chance for Palm Beach Junior College students to express their abilities in the field of art.

All students attending the college are eligible for membership. The purposes are to further individual art interests through group activities and to uphold high artistic standards on campus.

Richard Atkinson, Randy Bottosto, John Downs, April Anderson, Sally Rudes, Mrs. Gray, Connie Johnson, Stephen Caravello, Widget Blount.

# Media

*Media*, Palm Beach Junior College's literary magazine, has for its purpose the encouragement of creative expression. Material for the *Media* is collected throughout the year from students and faculty. Illustrations are used to lead the reader down the same path of reasoning experienced by the author. The material is judged on the basis of quality of thought, excellence of material, individuality of style, and originality.

*Left to right:* Karlinne Wulf, Joel Wadsworth, Barbara Fiedele, Mr. Graham, sponsor; Eve Holcomb.

# Galleon Staff

Martha Collins
*Editor-in-chief*

Jerry Hastings
*Sports Editor*

Patty Palin
*Business Manager*

Suzie Ruth
*Class Editor*

Joie Ruth
*Social Clubs Editor*

Ginny Lynn
*Organizations Editor*

Linda Cavill
*Assistant Editor*

Phil Weinrich
*Campus Life Editor*

A successful annual is one that records the year's activities accurately. Late hours, diligent staff members, unfailing assistance from non-staffers Phil Bender and Mike Cole and from Dr. Miles, advisor, and photography by dependable Ralph Pabst were the means by which this end was achieved.

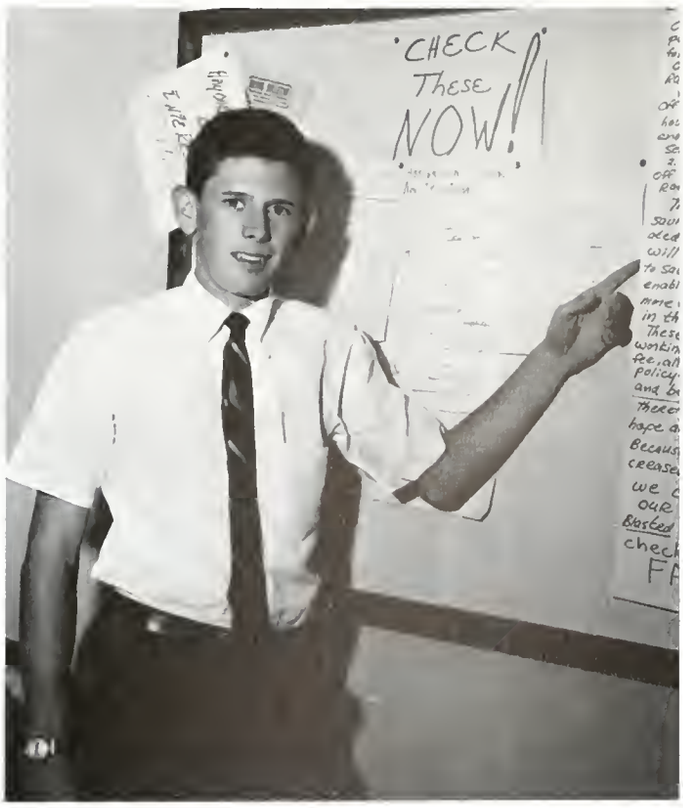


Terry Bates, *Editor-in-Chief*

Dave Doucette, *News Editor*

# Beachcomber Staff

Marty Hodgkins, *Advertising and Business Manager*

Linda Koczwanski, *Assistant Business and Advertising Manager*

Raul Ramirez, *Feature Editor*

Don Boykin, *Sports Editor*

The Beachcomber is the College Newspaper. An issue is published on alternate Fridays throughout the first and second trimesters and whenever possible in both summer terms. Every Monday and Tuesday night before a paper comes out, staff members work at the office until early morning doing the varied tasks of putting the paper to bed. Staff members attend the state convention for Junior College newspapers at the University of Florida in February.

*First row*—Nan Stravino, Laura Scott, Nancy Booth, Rosa Johnson, Andy Garcarz. *Second row*—George Nevin, Ken Nemeth, Jose' Carbia, Ted Anella.

# Palm Beach Junior College Band

*Flutes:*
Patty Morgan
David Becde
Guy Wilson
Janese Sampson
Jann Hesse

*Oboe:*
Sue Johnson
Iona Joseph

*Clarinet:*
Carol Vann
James Banim
Cathy Williams
Margaret Belin
Michelle St. Martin

*Bass Clarinet:*
Lidia Valello

*French Horn:*
Randy Swyers
Marsha Groom

*Saxophone:*
Sherry Kalionen
Karen Cochran

*Cornet:*
William Hammerly
Milton Minster
Jim Hartley
Don Carter
Tom Jones

*Trombone:*
George Bender
Bob Schultz
Mike Cobbler

*Baritone:*
Bob Meyor
Steve Day

*Tuba:*
Bob Caponi
William Lindsy

*String Bass:*
Al Brown

*Percussion:*
Gale Smith
Steve Durrence

# College Singers

Ruth M. Aiken
Douglas J. Anderson
Barbara L. Baker
Coyle Kay Birdsong
Reba J. Browne
James M. Bush
Cynthia V. Cody
Janet G. Cooper
Carolyn F. Cowert
Robert J. Coyle
James A. Eschke
Gail M. Fuller
Jennea L. Harton
Steve Day
Robert A. Holley
Robert E. Horton
Martha A. Johnson
Rosa L. Johnson
Iona F. Joseph
Linda M. Knaab
Patricia A. Leahy
Barbara G. Miller
Guy McIntyre
Don Mosley
John A. Murphy
Sandra K. Nelson
Cynthia C. Nevels
Kathleen R. Oatway
Camilla S. Peoples
Gloria A. Perry
Gary Porter
Paulette Pyles
Joan R. Riise
Kenneth R. Salvos
Cherl A. Sickler
Auralie G. Smith
Grace D. Smith
Lee J. Sobering
Rickie J. Surface
Jamie L. Thompson
James L. Trasport
Trudy Brown
William G. Uglow
Carol A. Yoder
Dorothy A. Batchelor
Gloria J. Chepens
Brian W. Conklin
Carol R. Crawford
Cynthia B. Dassler
Brent D. Dorhout
Susan S. Doyle
Betty F. Fuller
Richard A. Henry
Doris M. Knaab
Bob K. Kram
Beverley K. Lindeborn
Carolyn L. Maxson
Patricia A. O'Brien
Linda Z. Peabody
Janet L. Rice
Kim St. Bernard
Carol A. Suhr
Rosalyn D. Toms
Jane A. White
Allen R. Wing
Cynthia E. Sabot
Andrew Pinkney
*Sponsor:*
Dr. Donald Butterworth

# Circle K

Circle K, a service club for men, provides for individual and joint participation in service to campus and community betterment. This year the Circle K participated in numerous projects. They laid a sidewalk between the Social Science Building to the cafeteria, collected for the ALSAC drive, collected shoes to be given to the Brighton Indian Reservation, and took over a scout troop of mentally retarded boys. The members also aided in the selling of advertisements for the Galleon.

Ken Nemeth, Art Goldman, Don Gilchrest, Dr. Sam Bottosto, Phil Sorenson, Don Boykin, Allen Trefrey.

*First row:* Glenn Kinsey, Tiras Nwea, Ken Nemeth, John Zwirz, Rene Holt, Ceasar Perez, Ken Jenne. *Second row:* Dr. Bottosto, Richard Kane, Benny Bohren, Jon Witmer, Mark Keubler, Walt Keller, Ed Nichalus, Allen Trefry.

*First row:* Don Boynkin, Tom Parker, Jim Wade, Bob Vickers, Phil Brown, Allen Coffey, Don Gilchrest. *Second row:* John Fulford, Art Goldman, Rick Aronson, Andy Gancarz, Greg Britenbeck, Richard Gloud, John Brickly, Phil Sorensen.

# K-ettes

The sister club of Circle K was organized in 1961 and is dedicated to serving the college and community.

The membership to this organization is based on the student's moral character, scholastic ability and in their interest in the ideals and activities of the club.

This year's worthwhile projects included assistance to march of dimes, activities for retarded and migrant children, and collecting for the dollars for scholars drive.

Sherri Kalionen, Nancy Booth, Nancy Mullis, Susan Garbarino, Janet West, Joan Edwards, Nan Stravino.

*First row:* Sherri Kalionen, Nancy Booth, Nancy Mullis, Susan Gargarino, Janet West, Joan Edwards, Lynn Fisher, Nan Stravino. *Second row:* Chistin Stevens, Patsy Smart, Mary Smith, Christi Hatton, Lynn Wells, Carol Allen, Gail Kay, Kay Canipe. *Third row:* Heatler Mcnaught, Linda Koczeuanski, Koren Tracy, Jo Ellen Konz, Joan Peterson, Suzanne Shields.

# Sigma Epsilon Mu

Founded in 1958 this organization was formed to encourage science, engineering, and mathematics students to strive to excell in their chosen fields.

The society was organized to promote good academic qualities, to develop character and provide recognition for the outstanding student.

At graduation a scholarship cup is awarded to the sophomore member who has achieved the highest point average in his field.

*Standing:* Mr. Galbraith, Warren Little, John King, Paula Rappaport, Rita Hanlen, Paul Nikandes, Al Garugiulo, Mr. Beeb. *Sitting:* Bonnie Baer, Charles Telisco, Kenneth Mathis, Marilyn Heinrichs, Audrey White.

# Civitan Club

The Collegiate Civitan Club of PBJC is dedicated to service to school and community, while at the same time providing a lasting fellowship for its members.

The Civitan Club plans to erect a sign for the purpose of announcing activities and sports taking place on campus. This sign, about ten feet high, would be erected facing Congress Avenue. The Collegiate Civitan Club in connection with the Lake Worth Civitan Club will continue to aid in the support of The Palm Beach Habilitation Center. The Civitan Club is going to start several clothing drives for the underprivileged children of America. The Civitan Club in connection with Circle K plans to donate a serving set to the College to be used at the Student-Faculty Teas.

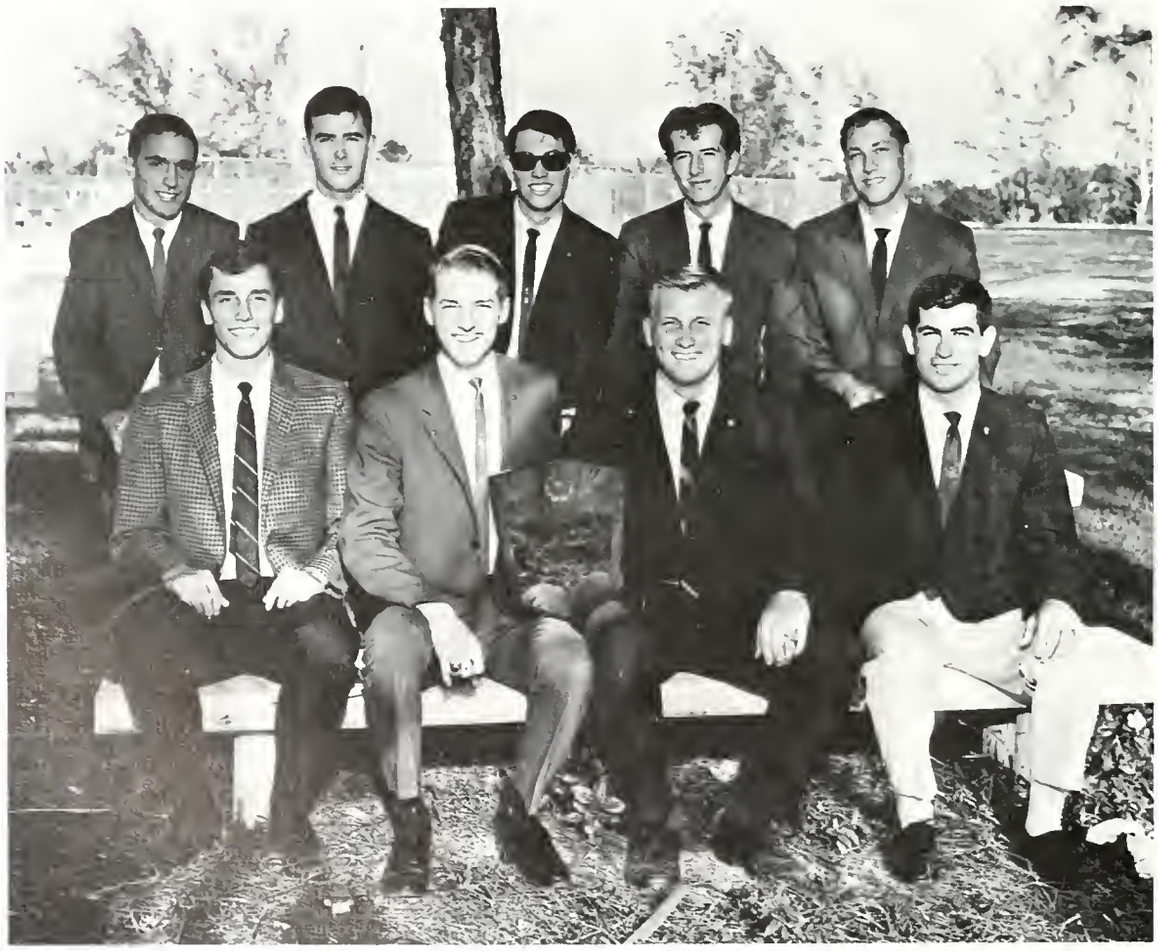

*Sitting:* Bob Howard, Jim Mackey; Dennis Martin, Amin Nabhan. *Standing:* Bill Tomesallo, Gary Elkins, Bob Bryan, Al King, Bob Roth.

Barbara Battinger, Beverly Johnson, Evie Devine, Pat Reimann, Connie Doran.

# Civenettes

Civinettes, sister club of Civitans is a service organization for women which was organized in 1965.

Selection of members is based on scholastic ability, moral character, and interest in serving the college and community.

Projects this year included Al Sac Drive, March of Dimes, serving at Student Faculty Teas, Student Message Service and working with retarded children at St. Julianas.

The club is also active in International Bowling, Volleyball and Softball.

Doris Hawse, Carolyn Bowen, Beverly Johnson, Sue Blakey, Pat Reimann, Nancy McBride, Barbara Battinger, Jo Ellen Suddath, Gale Davis, Kathy Blackburn, Diane Wall. *Front row:* Connie Johnson, Sharon Nolan, Gayle Jones, Betty Haverly, Sandra Billman. Evie Devine, Connie Doran, Linda Mambourg, Susie Sheetz.

*Standing:* Paula Rappoport, Alan Coffey, Cheri Bracker, *Sitting:* Marilyn Shirk—Treasurer, Jack Batho—Vice President, Carol Allen—President.

# Foreign Language Club

The purpose of this organization is to promote greater interest in all foreign languages and cultures, and to further greater understanding among all alien beings by the exchange of ideas.

The activities of this organization consist of providing programs pertaining to foreign languages and cultures. There are tentative plans for the showing of foreign language films.

The only qualification for membership is a sincere interest in foreign languages and cultures.

*President:* Carol Allen
*Vice President:* Jack Batho
*Secretary:* Joan Reise
*Treasurer:* Marilyn Shirk
*Program Chairman:* Reta Hackworth

# Science Club

The P.B.J.C. chapter of the Florida Collegiate Academy of Sciences promotes interest and study in all branches of science by encouraging individual student reports, science film presentation, field trips, and obtaining speakers on science from this and other colleges and universities.

F. C. A. S. has visited the University of Miami, orchid farms, will go skindiving, attend the state science fair, visit industrial plants, and state parks.

The only qualification for membership is a sincere desire to learn more about science.

*Left to right:* Marian Wells, Scott Gregorie, Sharon Reichard, Bob Kunkel, Mary Ann Hibbard, Virginia Decker, John Norrell, Porter Harrison, Brian Gregorie, Marilyn Shirk, Elaine Windisch, John Carr, Jack Batho.

# The Intramural and Recreational Board

## Men's Section

Ted Anello, Director; Ted Berghaus, Assistant Director; Coach McGirt.

The Intramural and Recreational Board is designed to provide an opportunity for all students to participate in various intramural and recreational activities. The board offers sports ranging from those of a highly competitive nature to those of a non-competitive type.

The board members, with the direction of the executive board, initiate, organize and supervise the various activities. The I.&R. Board offers an opportunity for all students to participate in our program whether it be planning, playing, or officiating a particular sport.

# Women's Section

Chris Stephens, K. Canipe, Barbara Bettinger, Director; Cindy Zettlemoyer, Debbie Dahlen, Evie Devine, Assistant Director

Ed Wilder, Secretary; John Fulford, Vice-President; Cuarren Little, President; Ed Nichols, Pat Smith, Randy Dew, Mr. Austin, Sponsor.

# Radio Club

The Sunburst Amateur Radio Club is composed of students interested in entering an organization which sponsors an enjoyable hobby. This organization gives the student an opportunity to participate in an activity that will benefit them for the rest of their lives. These radio sessions can lead to a license for a complete radio station on campus.

# Mature Students Club

Mrs. Peed, Sponsor; Pat Rex, Vice-President; William J. Watson, President; Miriam Tuger, Secretary and Treasurer; Earl Groves.

For the older and/or married students returning to college after a period of years, Mature Students Club provides a congenial atmosphere. It meets twice a month for discussion of the profits, the pleasures, and the problems involved in college life for the older persons.

# Phi Theta Kappa

The object of Delta Omicron Chapter of Phi Theta Kappa, a National arts and science honor society for junior colleges, is to promote scholarship, to develop character and to cultivate fellowship among students. Members are chosen from the upper scholastic ten percent of the student body and must be of good moral character and possess recognized qualities of citizenship.

James Telesco, Susie Stone, Greg Breitenbeck, Mary Lowery.

*Front row:* Nita Hanlon, Paula Rappoport, Mary Smith, Susie Stone, Connie Johnston, Mary Lowery, Gayce Jones.
*Back row:* S. Garbardino, Bonnie Baer, Audrey White, James Telesco, Cheri Bracker.

# Phi Rho Pi

Phi Rho Pi is the national honorary speech fraternity dedicated to the furthering of speech and speech activities.

This year was a busy one for P.B.J.C.'s Florida Alpha Chapter. Besides sponsoring a full season of plays, including *The Barretts of Wimpole Street, Hamlet,* and *The Fantasticks,* it also held a state-wide debate and speech tournament, a readers theatre, and, for high school students, the annual Phi Rho Pi High School Speech Tournament and the Invitational Drama Festival.

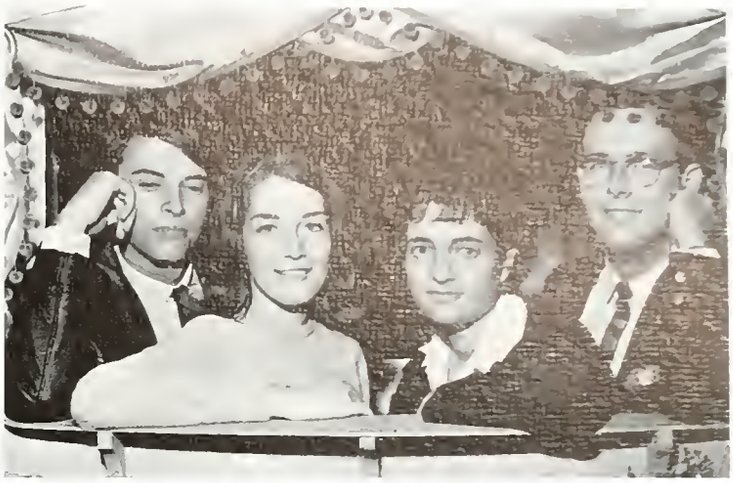

Randy Bottosto, Vice President; Georgia Beebe, President; Nancy Stravino, Secretary; Richard Henry, Treasurer.

*Back row:* Ralph Pabst, Ken Jennie, Benny Bohren Jr., Ken Williams, Jane Lewis, Karliene Wolf, Vicki Markham, George Randolph, Rita Ruggieri, Leslie Nevin, Bell Brooks, Doug Morgan, Jim Pittard. *Front row:* Greg Breitenbeck, Mr. Crane, Randy Bottosto, Nan Stravino, Georga Bebe, Richard Henery, Watson B. Duncan III, Mr. Coggin.

# Veterans Club

Any man or woman who has served six months or more of active duty in any branch of the service is eligible for membership.

The club's main purpose is to assist the veterans in adjusting to life on campus and to offer a special social program in relation to their maturity.

The club also helps to inform the non-veteran as to his military obligation.

*Membership:* Ernei Koonlen, Paul Nicander, Lawrence T. Anderson, William Warren, Kenneth E. Mathis, G. C. Romano, Wayne Brosseit, Bruce A. Newcomb, Douglas Smith, Bill Butterfield, Adrian Gabaldon, John Zack, Roy W. Floyd.

# Florida Student Education Association

*Bottom row:* Sandra Smith, Secretary; Virginia Mayes, President; Diana Larange, Vice President; *Standing:* Mr. Sutherland, Sponsor; Joan Wyllner, Barbara Lambert, first semester Secretary; Phil Sorenson, first semester President.

# Christian Science College Organization

George Bender, Bonnie Baer, Bill Engle.

# Jewish Student Fellowship

*First row:* Lee Abbott, Leon Axle, Dwayne Carmason, Art Goldman. *Second row:* Jack Kalish, President; Marion Tuger, Secretary; Dr. Lane, Advisor.

# Baptist Student Union

Linda Butler, Doris Hutchinson, Nancy Covert, Judy Maness, Jane Guy, *Second row*—D. C. Whitmer, Frank Stalfa Jr., James Hartley Jr., Charles F. Granger

# Religious Groups

Palm Beach Junior College aspires to foster a religious atmosphere on campus which provides interested students with the opportunity to join in worship and practice religious fellowship.

The different clubs and groups exist to keep the students in touch with their different faiths and give them an opportunity to understand and practice their individual beliefs.

# Canterbury Club

Karline Wulf, President—Mrs. Jo Broyles, Adviser—Father Edward Watson, Sue Johnson —Refreshment Chairman.

OFFICERS—Dale Fellers, Dave Kopp, John Giles, Rev. Dr. Stanley H. Davies

# Methodist Student Movement

Dave Kopp, Tim Munson, Bob Fischer, Jerry Dobbins, John Giles, Phil Sorenson, Judy Alexander, Dale Fellers, Dr. Sidney H. Davies, Suzanne Schultz, Pat Blaney

# Newman Club

Len Sciuto, Vice President; Marlene Zigliani, Secretary; Art Vertizan, President; Father Steve, Chaplain; Miss Esser, Faculty Advisor; Tom Kalil, Treasurer

*Top row*—Miss Sigg, George McGee, Dr. Bottosto, Mark Bravson, Al Garguilo, Ted Berghans, Bill Lyders, Father Steve, Art Veritzan, Len Sciuto, Tom Kalil, Tiras Nwea, Pat Smith, Dick Mooney *Front row*—Two guests, Judy Herzog, Kathy Simmons, Pam Snyder, Marlene Zigliani, Mary Hamlin, Chris Sciuto, Miss Esser.

Ken Sexton, Vice-President of Howard Johnson's Inc., speaks to some of the students regarding future opportunities with his firm.

Freshman class in Hotel-Motel-Food Service meet the Hotel Advisory Committee during the Statter Foundation scholarship presentation ceremony.

# Hospitality Program

At a Buffet-Dinner for the Hotel-Motel-Food Service Advisory Board and their wives, at the home of Dr. John Rudd, are left to right: Fredrik Aluisy of Fredrik's Steak House; Dr. Rudd, coordinator; Dr. Harold Manor, President of Palm Beach Junior College; John Broz of the Famous Restaurant and seated Mrs. D. Ambrosio, instructor in the program.

Ledyard Gardner, general manager of the Colony Hotel, Palm Beach, entertains students of Hotel Management after a tour of his fabulous Hotel.

Dr. Harold Manor is elected President and Dr. John Rudd, Vice President, of the newly formed Palm Beach County Hospitality Education Foundation. Pictured are business leaders in the community that are associated with the hospitality industry.

Sales Management Class visits Colonnades Hotel to observe the renovation program instituted by Mr. Mac Arthur. They were guests of Larry Borsten, General Manager.

Betty-Jane Diamant
Mary Esther Gilchrist

Linda Hardy
Elizabeth J. Johnston
Anne H. Kuhn

Susan Loshbaugh
Francis M. Maitoza
Margaret Anne McFarlane

Mary Theresa Rossodivita
Shirley L. Slocum
Carolyn Joyce TerKeurst

# Student Nurses

*Standing, left to right:* Linda Hardy, Miss Morgan, Lennis Mattson; *sitting:* Shirley Slocum, Mary Theresa Rossodivita.

# Dental Hygiene

Karen Schmidt
Dianne Kennedy
Mary Lowry
Susan Stone
Tanya Russo
Mary Lynn Bell
Stacy Hammonds
Elizabeth Hammonds
Diana Pancake
Donna Van Trump
Gail Quigley
Marsha Carrier
Jeanne Mulligan
Judy Hereen
Dawn McHargue
Sandra Johnson
Ann Prator
Tina Brinson
Fran Whinery
Laura Prochasha
Diane Huband
Carol Anderson
Linda Baughman
Joan Berner
Joyce Comstock
Dianne Fisher
Cheryl Goldenstedt
Margaret Harris
Elaine Haynie
Joyce Holmes
Doris McDonald
Sylvia Patton
Susan Sturm
Randi Shuert
Gail Swasey
Joy Williamson

# SPORTS

# Intramural Winners

| *Event* | *Winner* |
|---|---|
| Co-ed Archery | John James and Yvonne Lee |
| Co-ed Tennis | Jane Antonsen and Bob Rohr |
| Co-ed Volleyball | Misfits |
| Men's Archery | Mark Selleck |
| Women's Archery | Eve Holcomb |
| Men's Football | Fugitives |
| Men's Basketball | Phi Da Di |
| Men's Golf | Jim Brodbeck |
| Women's Bowling | Civinettes II |
| Men's Bowling | Circle K I |
| Women's Tennis Singles | Betsy Boyce |
| Men's Tennis Singles | Allen Trefry |
| Women's Tennis Doubles | Jane Antonsen and K. Canipe |
| Men's Tennis Doubles | Allen Trefry and Penald Painter |
| Women's Volleyball | Tradewinds |

# Cheerleaders — New in Sixty-six

# Intercollegiate Basketball Scores

| | | | |
|---|---|---|---|
| Orlando J.C. | 90 | Palm Beach J.C. | 78 |
| Polk J.C. | 90 | Palm Beach J.C. | 69 |
| St. Petersburg J.C. | 98 | Palm Beach J.C. | 62 |
| *Indian River J.C. | 115 | Palm Beach J.C. | 85 |
| *Broward J.C. | 103 | Palm Beach J.C. | 65 |
| Edison J.C. | 115 | Palm Beach J.C. | 67 |
| Brevard J.C. | 107 | Palm Beach J.C. | 43 |
| *Monroe J.C. | 81 | Palm Beach J.C. | 75 |
| *Edison J.C. | 68 | Palm Beach J.C. | 65 |
| St. Petersburg J.C. | 115 | Palm Beach J.C. | 57 |
| Monroe J.C. | 79 | Palm Beach J.C. | 78 |
| *Miami Dade J.C. | 94 | Palm Beach J.C. | 52 |
| Brevard J.C. | 65 | Palm Beach J.C. | 55 |

*Conference games

*Starting team:* Dave Herchenhahn, Manuel Carreno, Captain; David Yates, Randy Stewart, Jim Tanner, Coach; Steve Goldfaden.

40
44

PJC
20

PACERS
44

Palm Beach Junior College's basketball team competed in inter-collegiate sports for the first time this year. The 0-0-14 record compiled by the Pacer five does not indicate their quality of basketball played throughout the league. In their first year of competition the team gained much experience that should prove valuable in coming seasons.

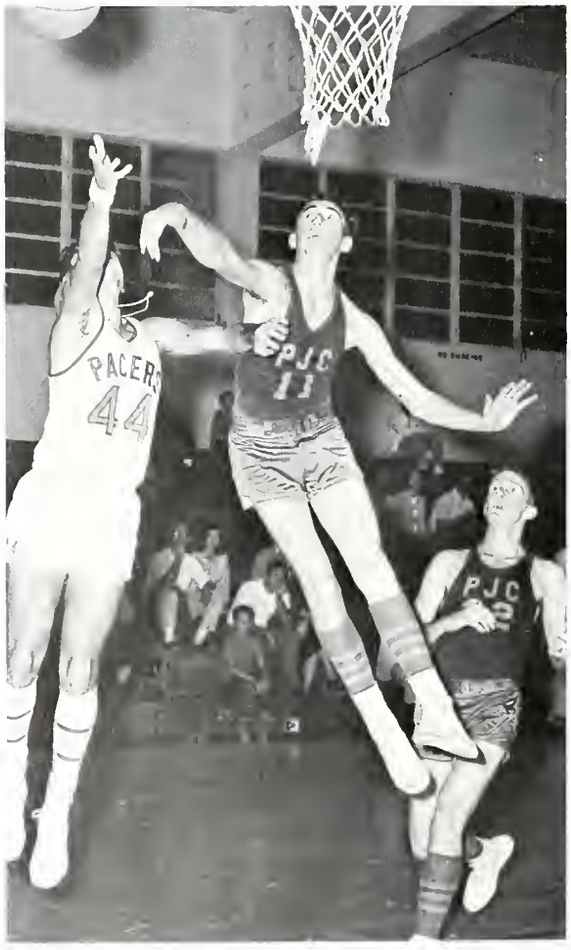

54
35

JC
12

# Intramural Sports

Intramural and recreational activities are available to all students at Palm Beach Junior College. These actiivties are sponsored by the Department of Health and Physical Education under the direction of the Student Intramural and Recreational Board.

This is an organization formed to promote interest and provide recreational activities for men and women of the college.

13

16

# CAMPUS LIFE

In every phase of PBJC activity,

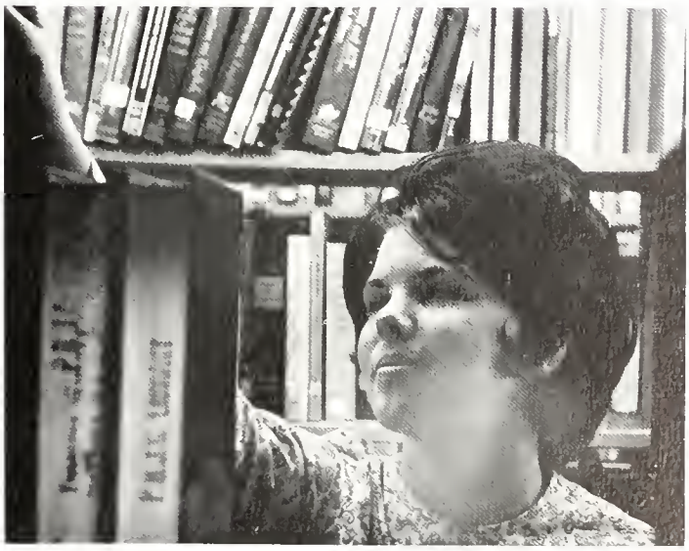

## from a Dogpatch hoedown

to Wimpole Street dramatics,

some stage of growth is

always in evidence:

**growth of knowledge . . .**

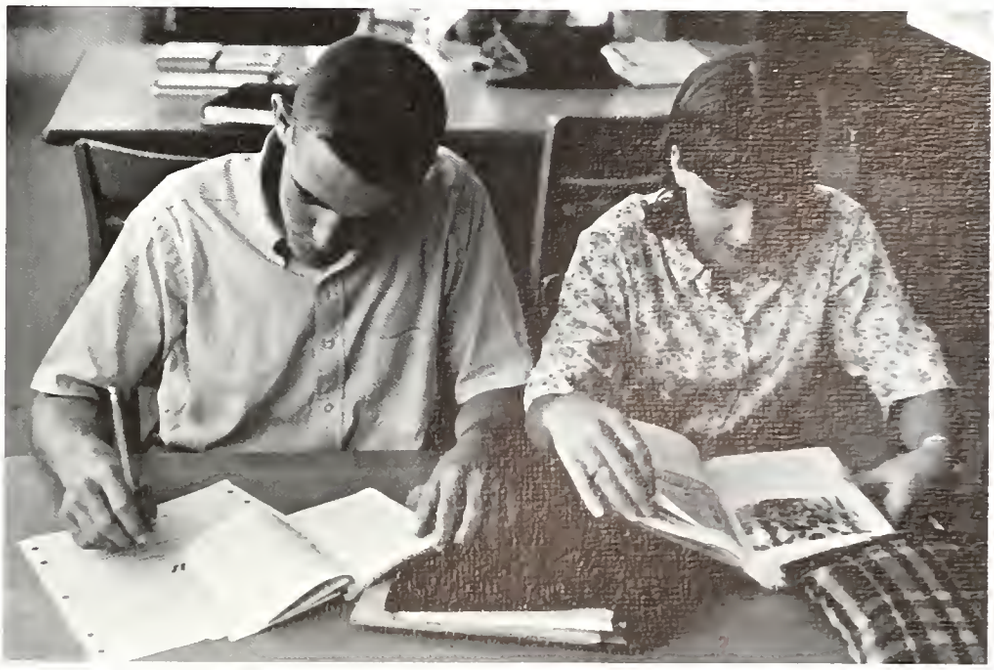

## . . . of expression

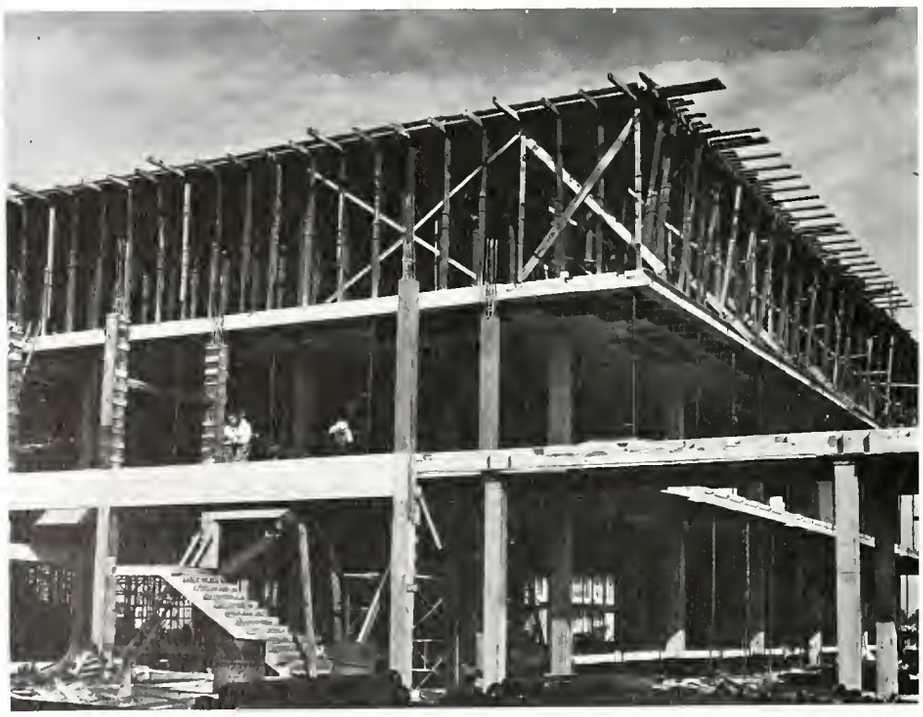

## and creation . . .

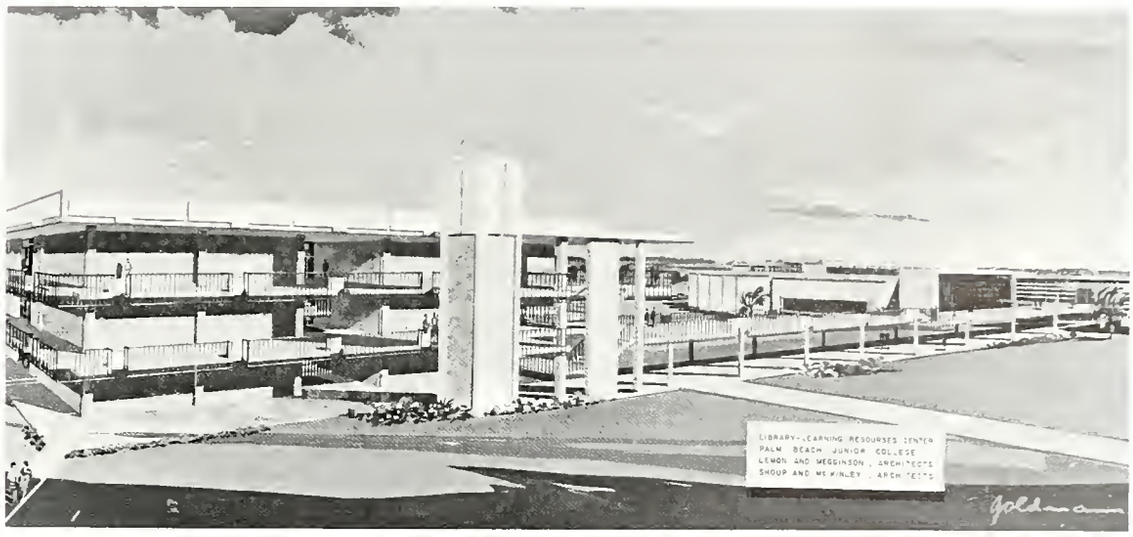

. . . of tranquility

**and meditation . . .**

. . . of accuracy
and concentration . . .

. . . of appreciation for

**the finer things . . .**

. . . of friendship . . .

. . . and memories.

# ADVERTISING

GRADUATES FREQUENTLY TURN INTO TELEPHONE PEOPLE

BEST WISHES FROM THE SOUTHERN BELL TELEPHONE AND TELEGRAPH COMPANY

Prevatte florists

Enjoy the Best In Flowers
6201 South Dixie
West Palm Beach, Fla.
585-5515

BUCKO
SECRETARIAL SERVICE
18 South Dixie
585-5464

Mimeographing
Public Stenographer
Income Tax Prepared
Notary Public
Typing

LAKE WORTH
POLICE
DEPARTMENT

Protecting You
Through the
Year

FOUNTAIN'S

*Where the winners are.*

800 Lake Avenue
Lake Worth
955 Park Avenue
Lake Park

BELK'S

CLEMATIS AT OLIVE

SERVING ALL OF
THE PALM BEACHES

johnson's

MEN'S SHOP

704 Lake Avenue
Lake Worth, Florida

BLUE HERON

Gifts
Greeting Cards
Costume Jewelry
Handbags

811 Lake Avenue
Lake Worth

JU 2-5854

RIDGE CLEANERS

1302-04 Lake Avenue
Lake Worth

582-6931

All Work Done In Our Own
Plant

MEMBER OF N. I. D.

ART SHOP
LAKE WORTH INC.

Across From the Post Office
on Lucerne

BARTON FLORIST

615 Lake Avenue
Lake Worth, Florida

Phone JU 2-0166

"PLEASING YOU IS OUR PLEASURE"

ART • DRAFTING SUPPLIES
PICTURE FRAMING

582-1045

705 Lucerne Ave.

## THOMAS BEAUTY SALON

711 Lucerne Ave.
Lake Worth, Fla.

JU 2-5491

"Hair Conditioned"

## PARK LANE CAFETERIA

922 Lucerne Ave.
Lake Worth

DAILY SPECIALS

- Roast Beef Our Specialty
- Seconds on Coffee Free
- Free Birthday Cake—Party of 6 or More
- Free Banquet Facilities

## ESTERLINE'S TV

TV—HI-FI—RADIO

701 Lake Ave.
Lake Worth, Fla.

585-5556

# junior's

## SANDWICH SHOP

15 North J Street
Lake Worth, Florida

582-9347

## KRAUSS JEWELERS

The Oldest Fine Jewelers in the Palm Beaches

321 Clematis Street

832-7050

## TUCKER & JOHNSON, INC.

4612 S. Dixie
West Palm Beach

## Anthony's

312 Clematis St.

West Palm Beach

833-4661

CONGRATULATIONS CLASS OF '66

## Grant FURNITURE CO.

• HOME OWNED – HOME OPERATED •

Complete Home Furnishings FROM THE RUGS ON THE FLOOR TO THE PICTURES ON THE WALL

*Dial* **832-0532**

**219 S. DIXIE**

## BRUBAKER MUSIC CO.

517 Lake Avenue
Lake Worth

582-4979

Serving the Entire Palm Beach Area

## COMMERCE NATIONAL BANK

1200 North Dixie Highway,
Lake Worth, Florida

Congratulations and Best Wishes to Students and Staff

COMMERCE NATIONAL BANK

Lake Worth

## MISTER DONUT

7116 S. Dixie
West Palm Beach

OPEN 24 HOURS A DAY

## VERNON'S MILLWORKS, INC.

1834—10th Avenue North
Lake Worth, Florida

582-5396

CABINETS
STORE FIXTURES
MILLWORK

## HALSEY & GRIFFITH
INCORPORATED

"Everything for the Office"

WEST PALM BEACH, FLORIDA
LAKE WORTH, FLORIDA

832-3883

## HENRY'S DRUGS
of Lake Worth Inc.

3156 So. Congress
Adjacent to Food Fair

Complete Prescription Service
Complete Cosmetics
Men's Fragrances
Fountain

Free Delivery Service

## CATER'S FURNITURE

333 Datura
West Palm Beach

813 Lake Avenue
Lake Worth

Brand New Furniture
Free Interior Decorating Service
Only 10% Down . . .
No Finance Charges

Shop Cater's With Confidence

## PALM BEACH POST-TIMES

"Printers of the BEACHCOMER"

TAYLOR PUBLISHING COMPANY
"The World's Best Yearbooks Are Taylor-made"